Shut Up and Dance Ep5Special Walkthrough rev 1.1.1

Written by: MrBubu
https://www.patreon.com/mrbubu

Shut Up and Dance
By Boring Games
https://www.patreon.com/boringgames

This walkthrough intends to show all the paths through the game in an objective way.
Colors and styles are only meant to highlights elements, not influence your decision.
There isn't a right or wrong way through the game, only **you** should decide.

Only decisions that have an impact on the story or your character are shown.
There are obviously many scenes that can play differently based on your choices, but "cosmetic" differences or small alterations in the dialogues are not part of this walkthrough.

The PDF is best viewed on a touch screen where it is easy to drag, zoom in and out with the fingers.

On a PC with Acrobat Reader, make sure to use the "hand" icon to easily drag with the mouse.
Use *Control* + Mouse wheel to zoom in or out.

Legend

Character and game related attributes that can be increased/decreased (i.e.: a number value)
will be represented with an icon followed by the character/description name: ❤️ Bubu or 💔 Bubu

More complex values will be written as text instead:
girls kissed +20

Reference to these values will reuse the same icon or text:
Bubu ❤️ is at least 5
girls kissed is at least 25

While the game is being developed, decisions that do not impact the story (yet) will be displayed like this:
❤️ *¿Granny¿*
¿grandmas kissed +20¿

Icons

Flow Symbols

⊗ Skip until the next section

Decision labels

When something you do can have an impact later on in the game, a label will be visible where it happens like this
decide something #123
In some rare cases decisions can be reversed, to distinguish it more easily the label will look like this
did not decide something #123

References to this label will also include the same number
so it is easy to track it down to where it happened (could be multiple places).
decided something #123

Some decision labels can denote a progression and sometimes we must check if the current value is above or below a certain threshold. To keep it succinct, all accepted values will be listed in brackets.

For example let's define some karate belts and assign each one to a numerical value:
0 ➡ white belt #78, 1 ➡ yellow belt #78, 2 ➡ orange belt #78
If in the code the condition checks that the value must be at least 1 (`karate_belt >= 1`)
It will be listed like this: karate belt: [yellow, orange] #78

While the game is being developed, decisions that do not impact the story (yet) will be displayed like this:
¿agree¿ #55
Reversed decisions that do not impact the story (yet) will be displayed like this:
¿did not agree¿ #55

Check the last page of the walkthrough to learn how you can use the developer console to ~~cheat~~
alter their value for your benefit: (link).

Enjoy the game!

Table of Contents

Introduction 1
Table of Contents 2
Episode 1 3
Episode 2 - Chapter 1 4
Episode 2 - Chapter 2 5
Episode 3 - Chapter 1 6
Episode 3 - Chapter 2 7
Episode 4 - Chapter 1 8
Episode 4 - Chapter 2 9
Episode 5 10
Episode 6 11
Episode 7 - Chapter 1 12
Episode 7 - Chapter 2 13
Episode 8 14
Episode 9 - Chapter 1 15
Episode 9 - Chapter 2 16
Cheat without a MOD 17

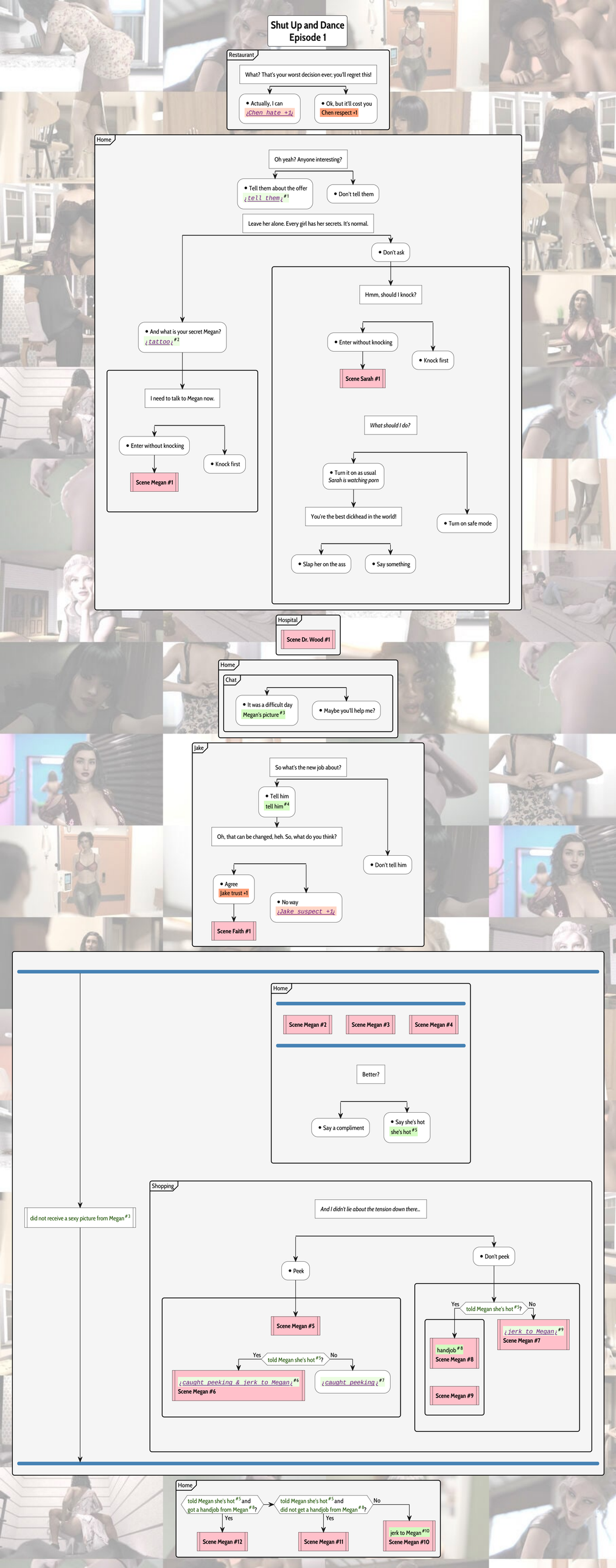
Shut Up and Dance
Episode 1
Restaurant
What? That's your worst decision ever; you'll regret this!
• Actually, I can
¿Chen hate +1¿
• Ok, but it'll cost you
Chen respect +1
Home
Oh yeah? Anyone interesting?
• Tell them about the offer
¿tell them¿ #1
• Don't tell them
Leave her alone. Every girl has her secrets. It's normal.
• Don't ask
Hmm, should I knock?
• Enter without knocking
• Knock first
Scene Sarah #1
What should I do?
• Turn it on as usual
Sarah is watching porn
You're the best dickhead in the world!
• Turn on safe mode
• Slap her on the ass
• Say something
• And what is your secret Megan?
¿tattoo¿ #2
I need to talk to Megan now.
• Enter without knocking
• Knock first
Scene Megan #1
Hospital
Scene Dr. Wood #1
Home
Chat
• It was a difficult day
Megan's picture #3
• Maybe you'll help me?
Jake
So what's the new job about?
• Tell him
tell him #4
Oh, that can be changed, heh. So, what do you think?
• Don't tell him
• Agree
Jake trust +1
• No way
¿Jake suspect +1¿
Scene Faith #1
Home
Scene Megan #2
Scene Megan #3
Scene Megan #4
Better?
• Say a compliment
• Say she's hot
she's hot #5
did not receive a sexy picture from Megan #3
Shopping
And I didn't lie about the tension down there...
• Peek
• Don't peek
Scene Megan #5
Yes
told Megan she's hot #5?
No
¿caught peeking & jerk to Megan¿ #6
Scene Megan #6
¿caught peeking¿ #7
Yes
told Megan she's hot #5?
No
handjob #8
Scene Megan #8
Scene Megan #9
¿jerk to Megan¿ #9
Scene Megan #7
Home
told Megan she's hot #5 and
got a handjob from Megan #8?
told Megan she's hot #5 and
did not get a handjob from Megan #8?
No
Yes
Yes
Scene Megan #12
Scene Megan #11
jerk to Megan #10
Scene Megan #10

Shut Up and Dance
Episode 2 - Chapter 1

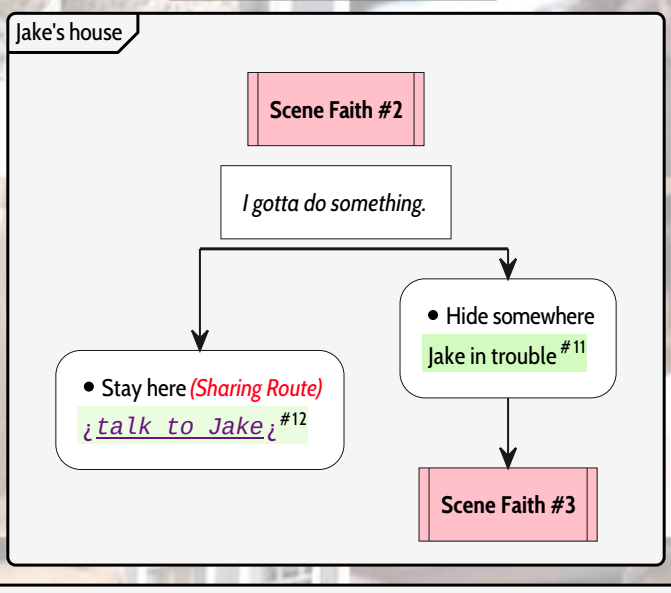

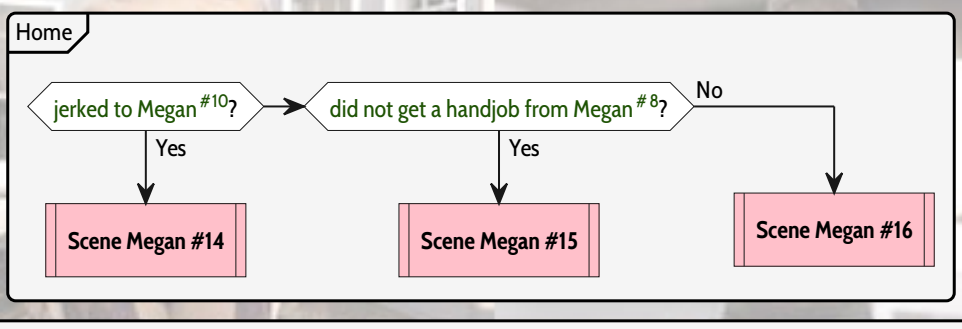

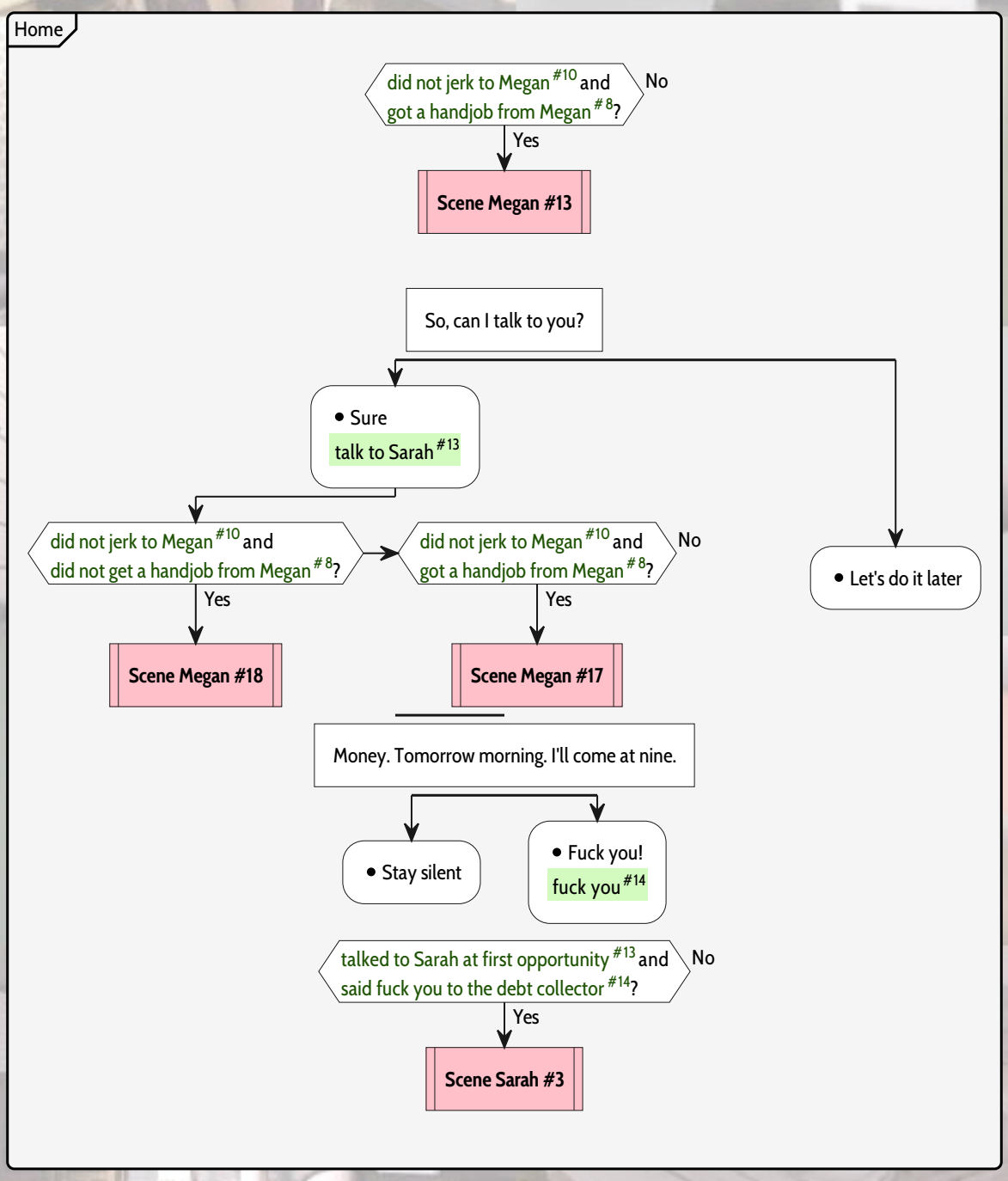

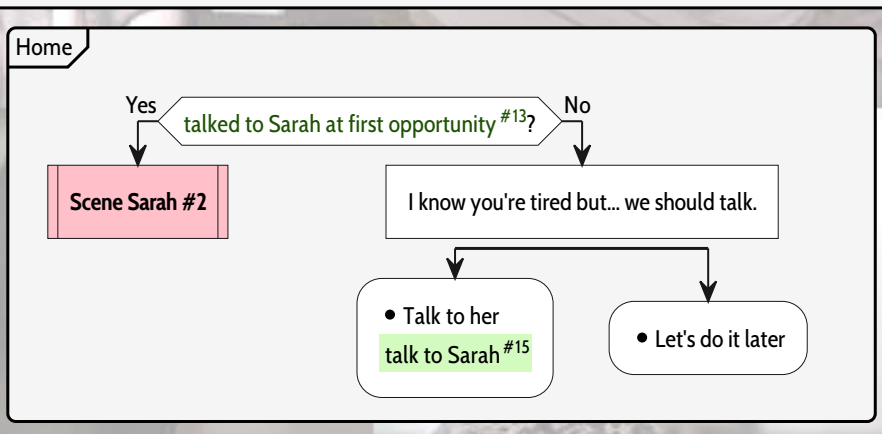

Shut Up and Dance
Episode 2 - Chapter 2

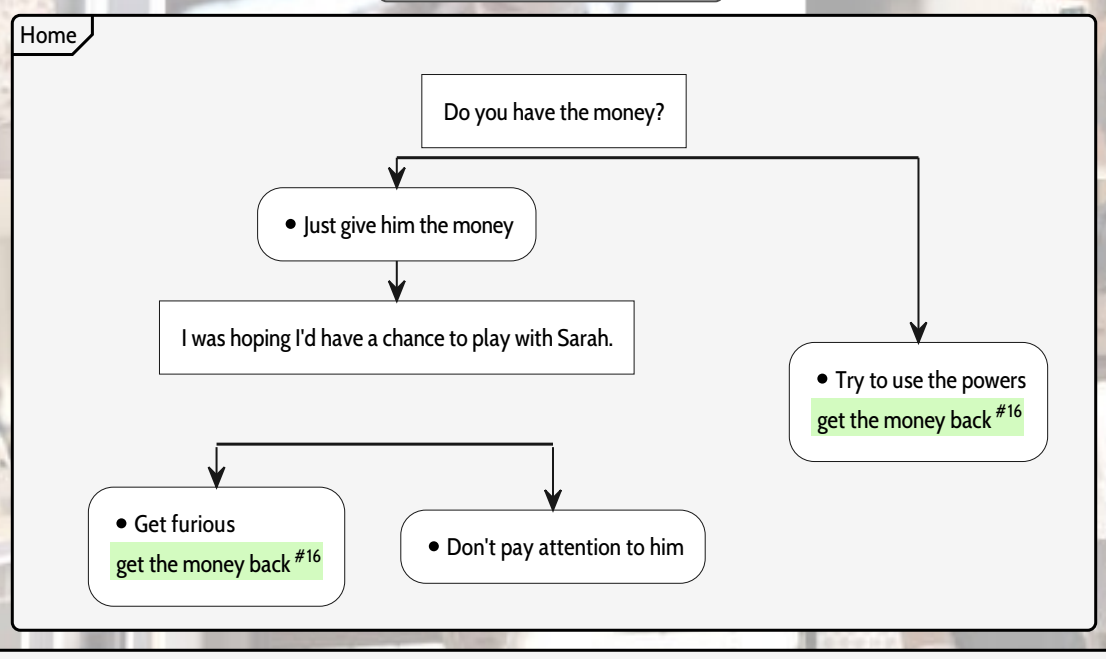

did not get the money back from the debt collector #16

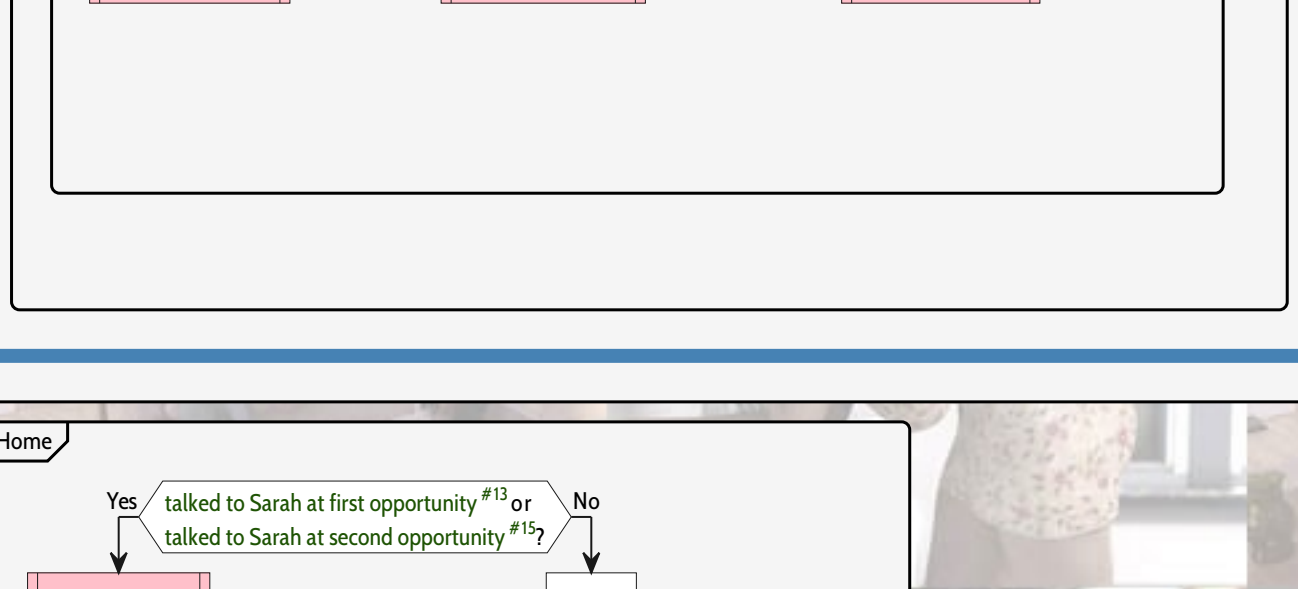

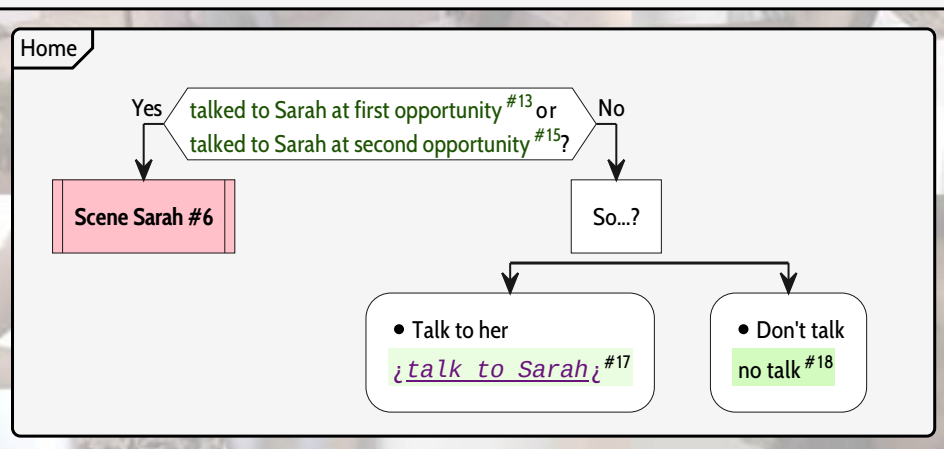

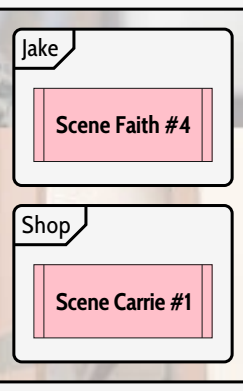

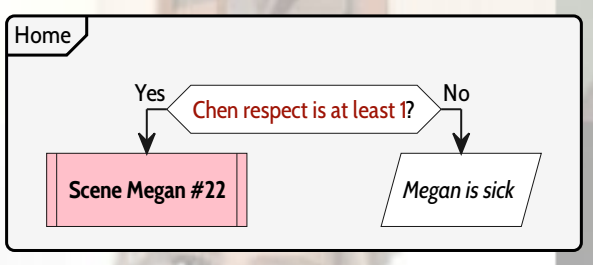

Shut Up and Dance
Episode 3 - Chapter 1

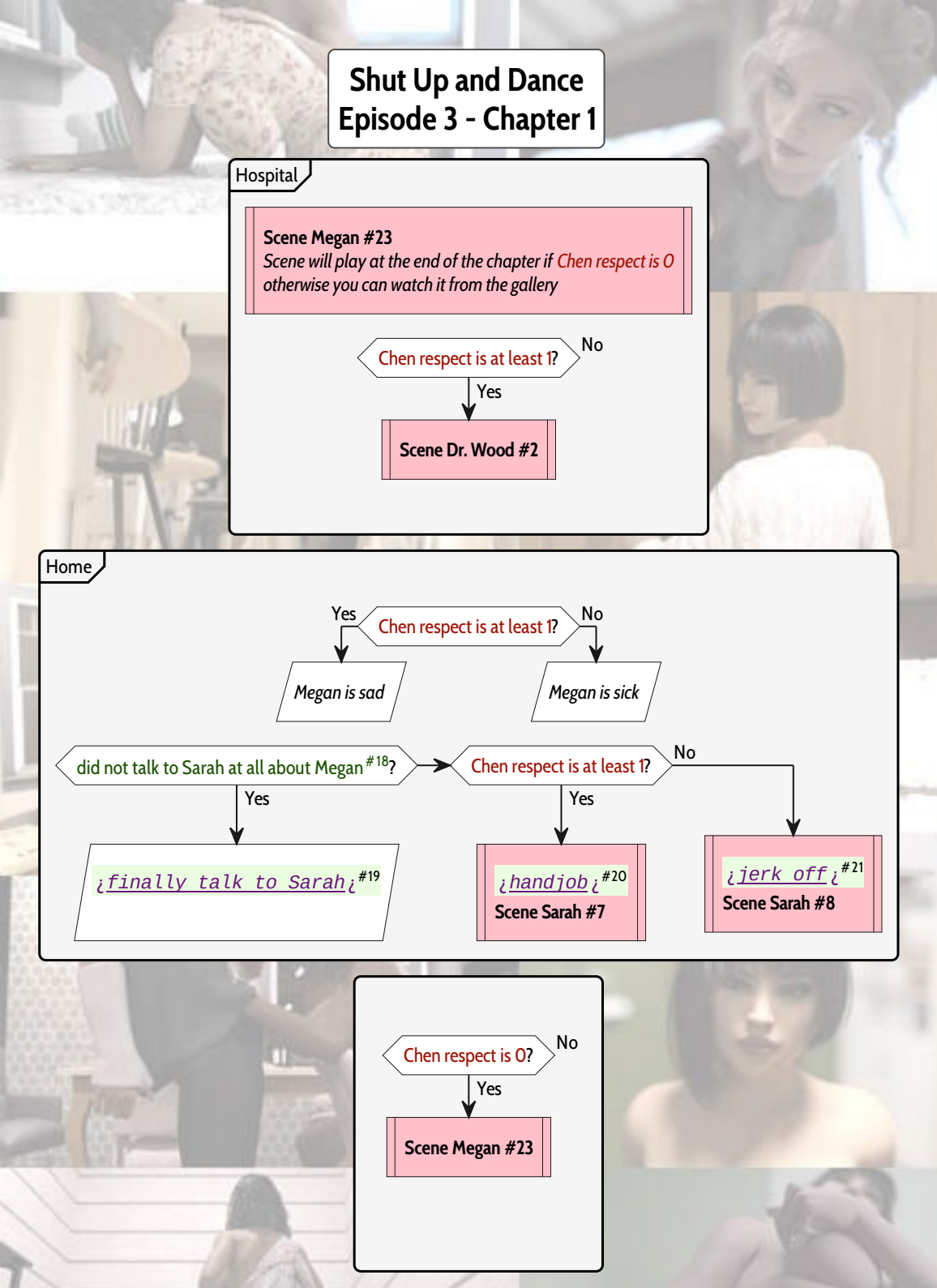

Shut Up and Dance
Episode 3 - Chapter 2

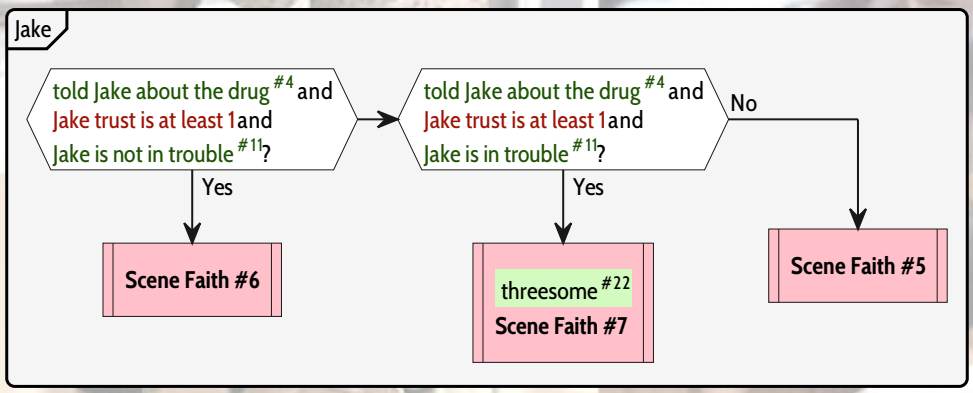

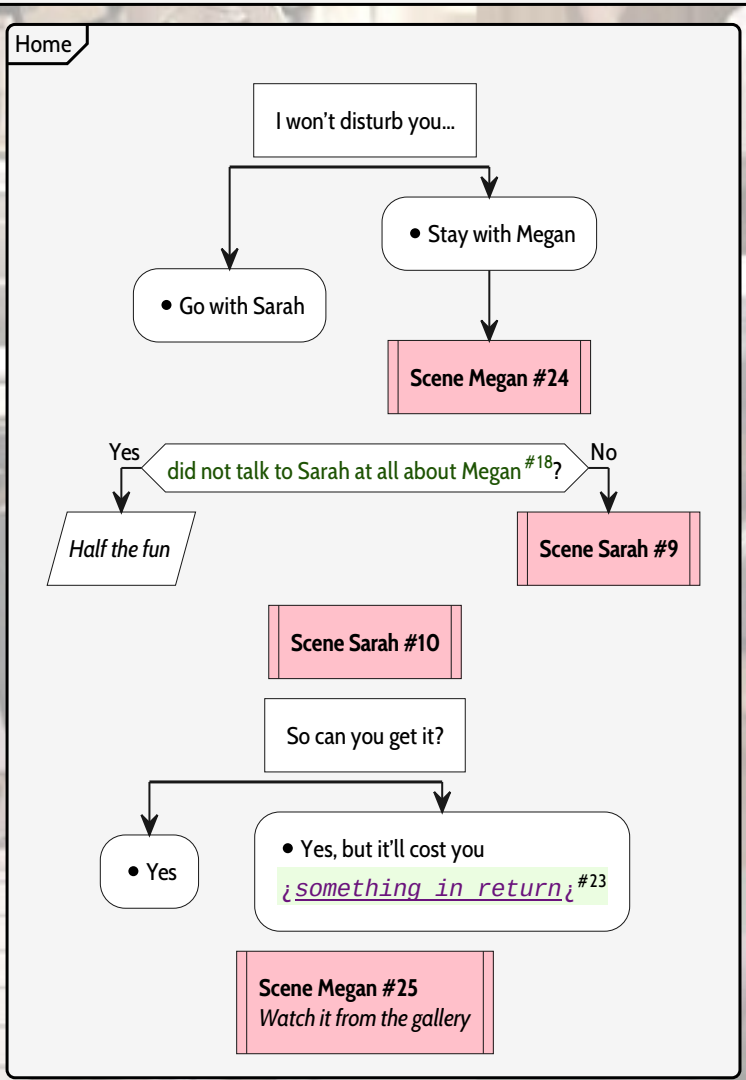

Shut Up and Dance
Episode 4 - Chapter 1

Home

Scene Sarah #11

Beach

So who wants to get some lotion first?

- Ask Megan
  ask Megan #24
- Ask Sarah

Scene Sarah #12

She sounds so happy when he's around...

- Continue massaging her legs

But it's true!

- Continue massaging her booty

Who me?

- Touch her pussy
  touch her pussy #25

Huh... yeah, the lotion.

- Finger her
  did not touch Sarah's pussy #25
- Stop massaging

- Stop massaging

- Stop massaging

- Stop massaging

touched Sarah's pussy #25? No / Yes

Scene Sarah #13

Hunh, maybe I should slow down a bit then?

- Put your finger in her ass
  `¿finger in her ass¿` #26
- Make her suck your dick

asked Megan to apply lotion #24? Yes / No

Scene Megan #26

Megan asks Sarah

Home

Scene Megan #27

Scene Sarah #14

Shut Up and Dance
Episode 4 - Chapter 2

Carrie

- **Scene Carrie #2**

Jake

had a threesome with Jake & Faith #22?

- Yes → **Scene Faith #9**
- No → **Scene Faith #8**

Restaurant

Hmm...should I follow her?

- Follow her *(Corruption Path)* corrupted #27 → **Scene Megan #28**
- Stay here *(Love Path)* → **Scene Megan #29**

Scene Megan #30
Watch it from the gallery

Scene Sarah #15
Watch it from the gallery

Scene Emma #1
Watch it from the gallery

Shut Up and Dance
Episode 5

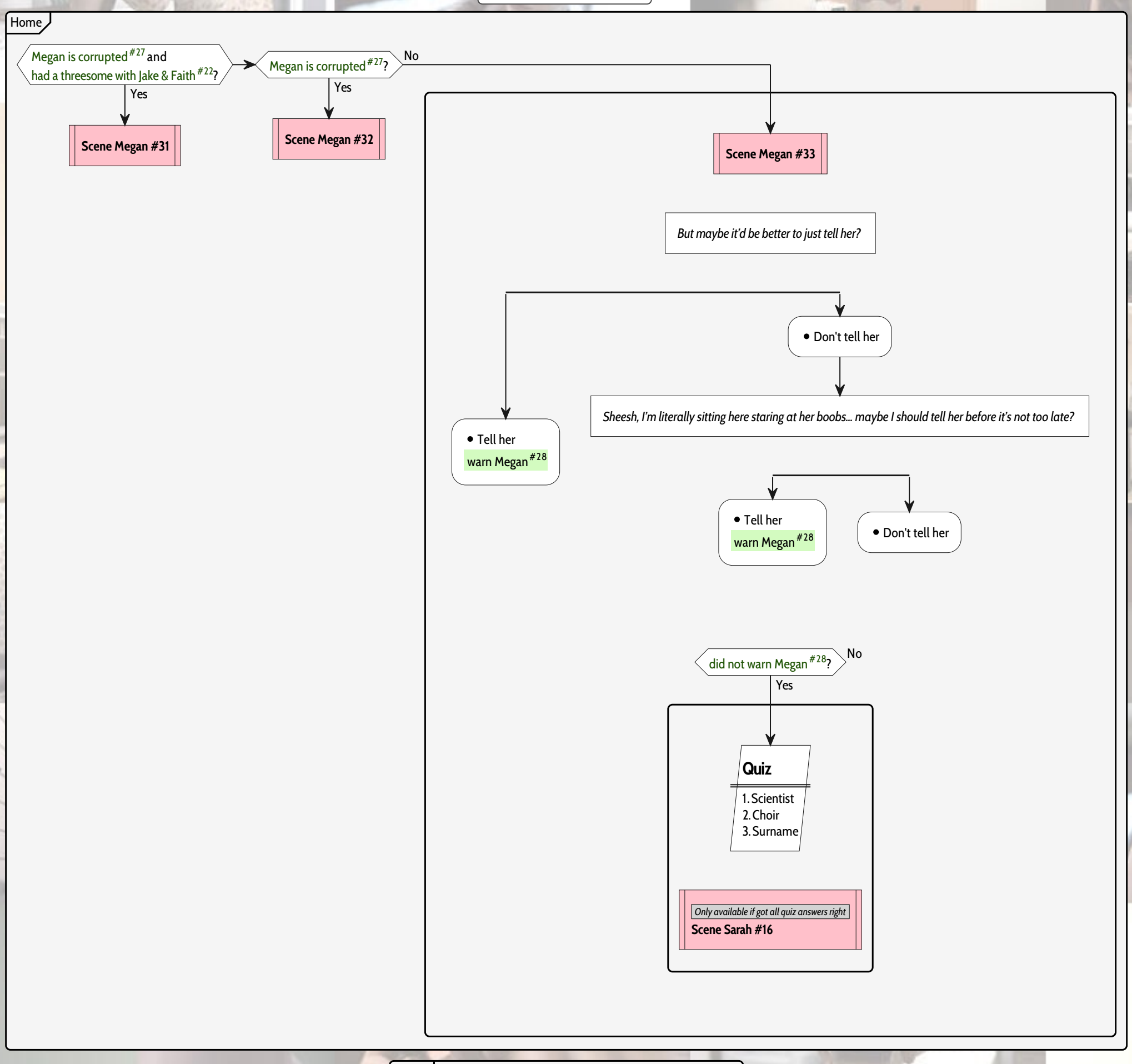

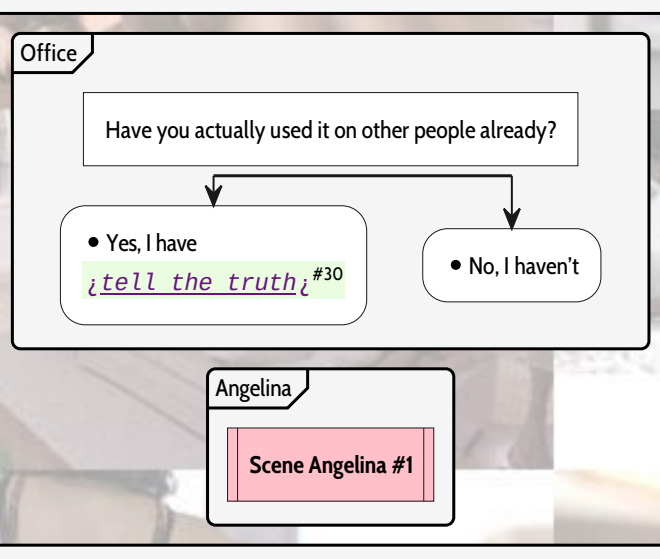

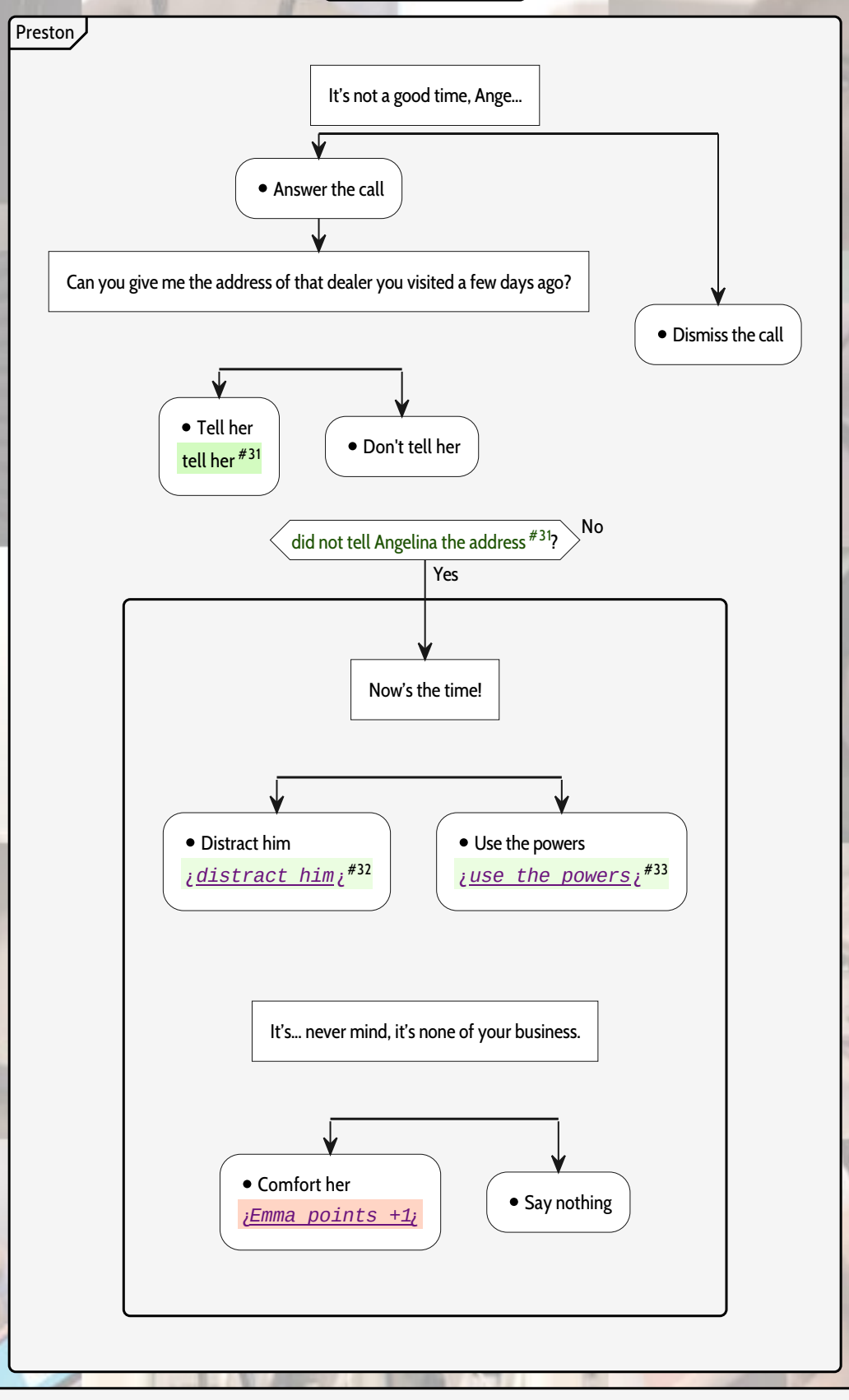

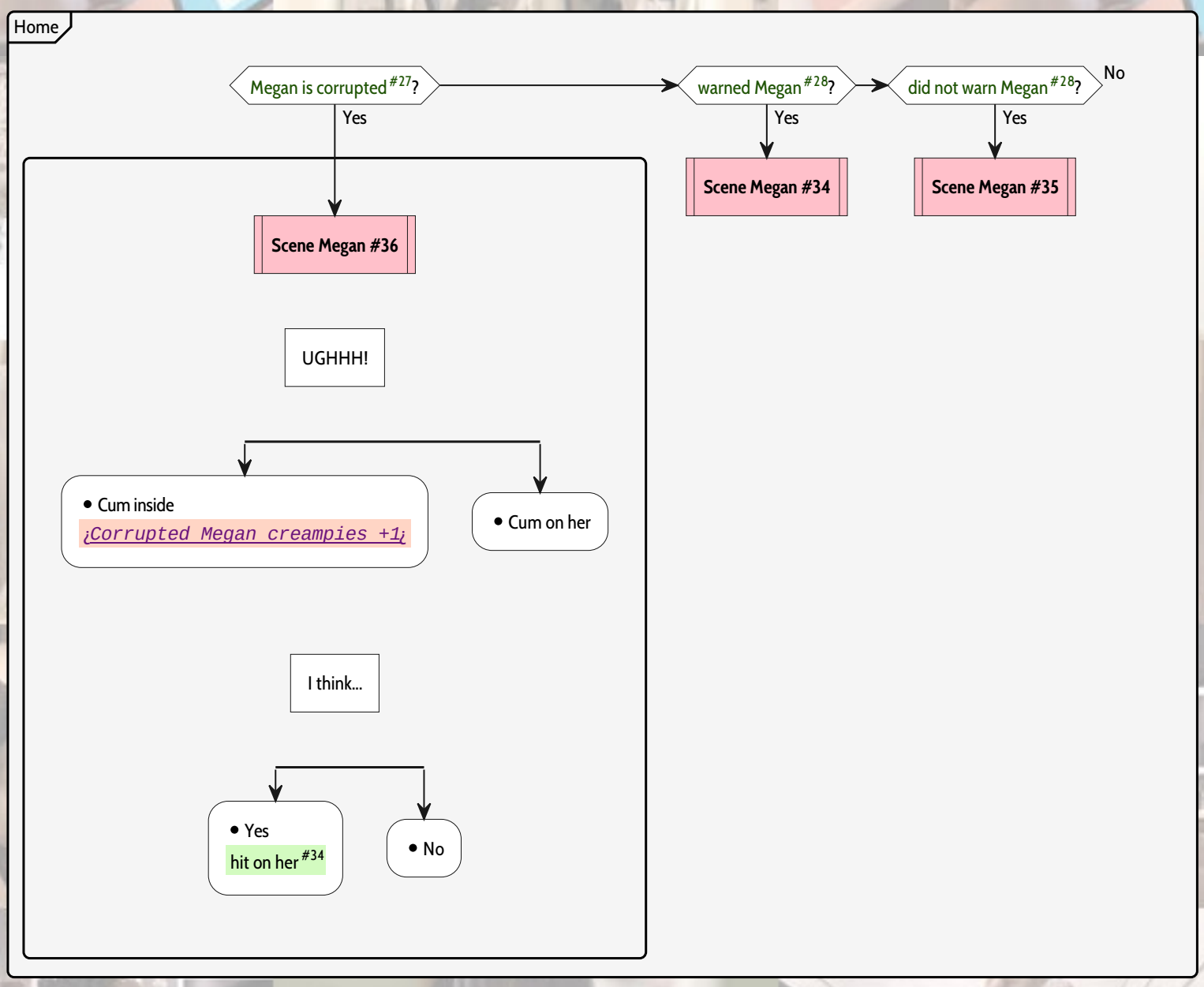

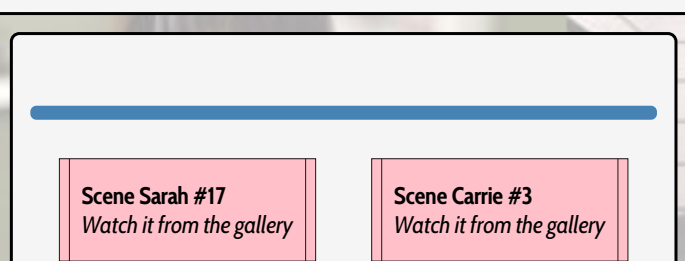

Shut Up and Dance
Episode 6

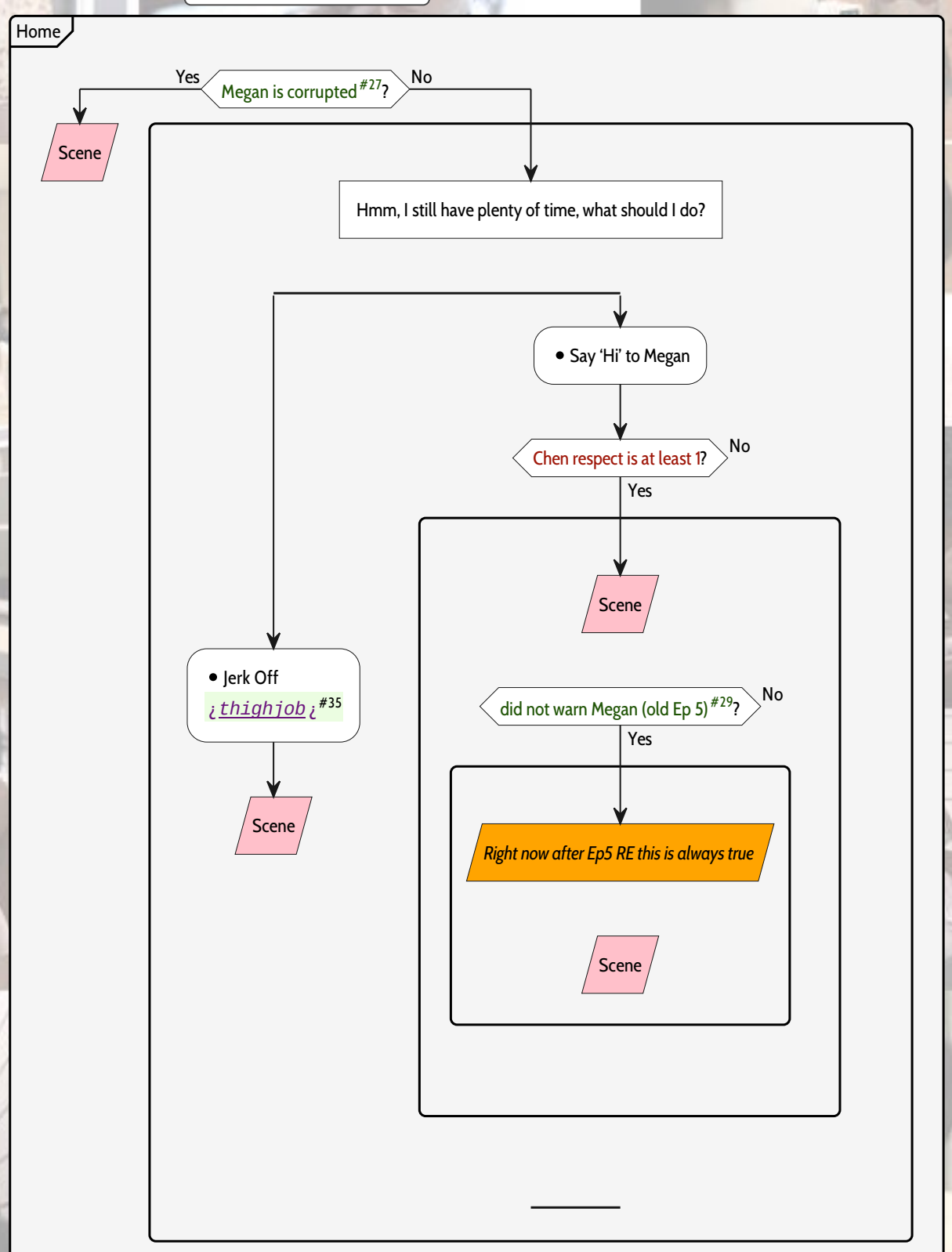

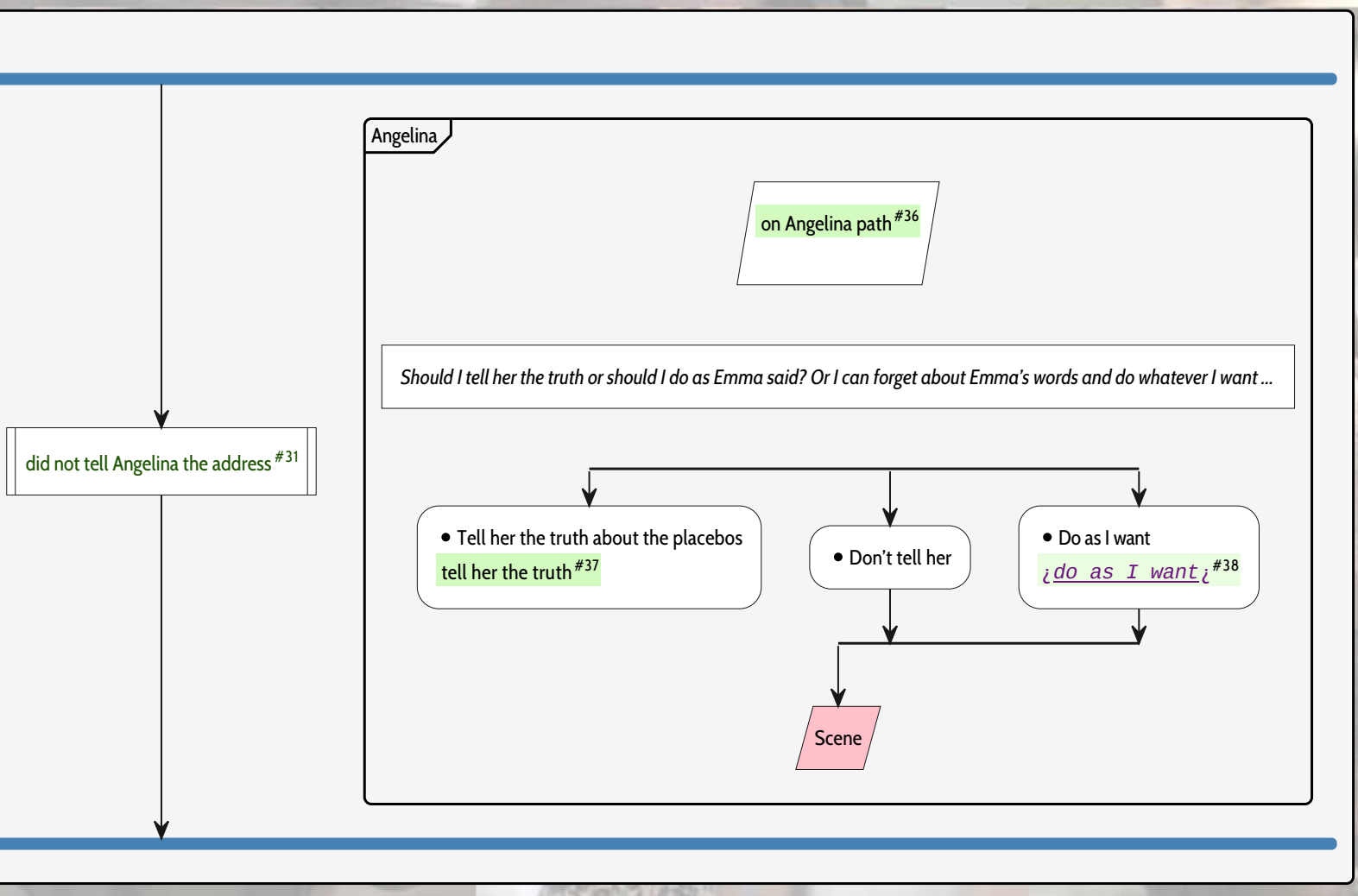

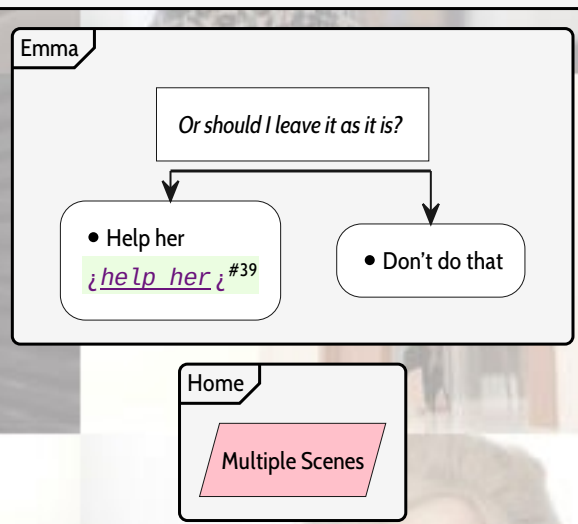

Shut Up and Dance
Episode 7 - Chapter 1

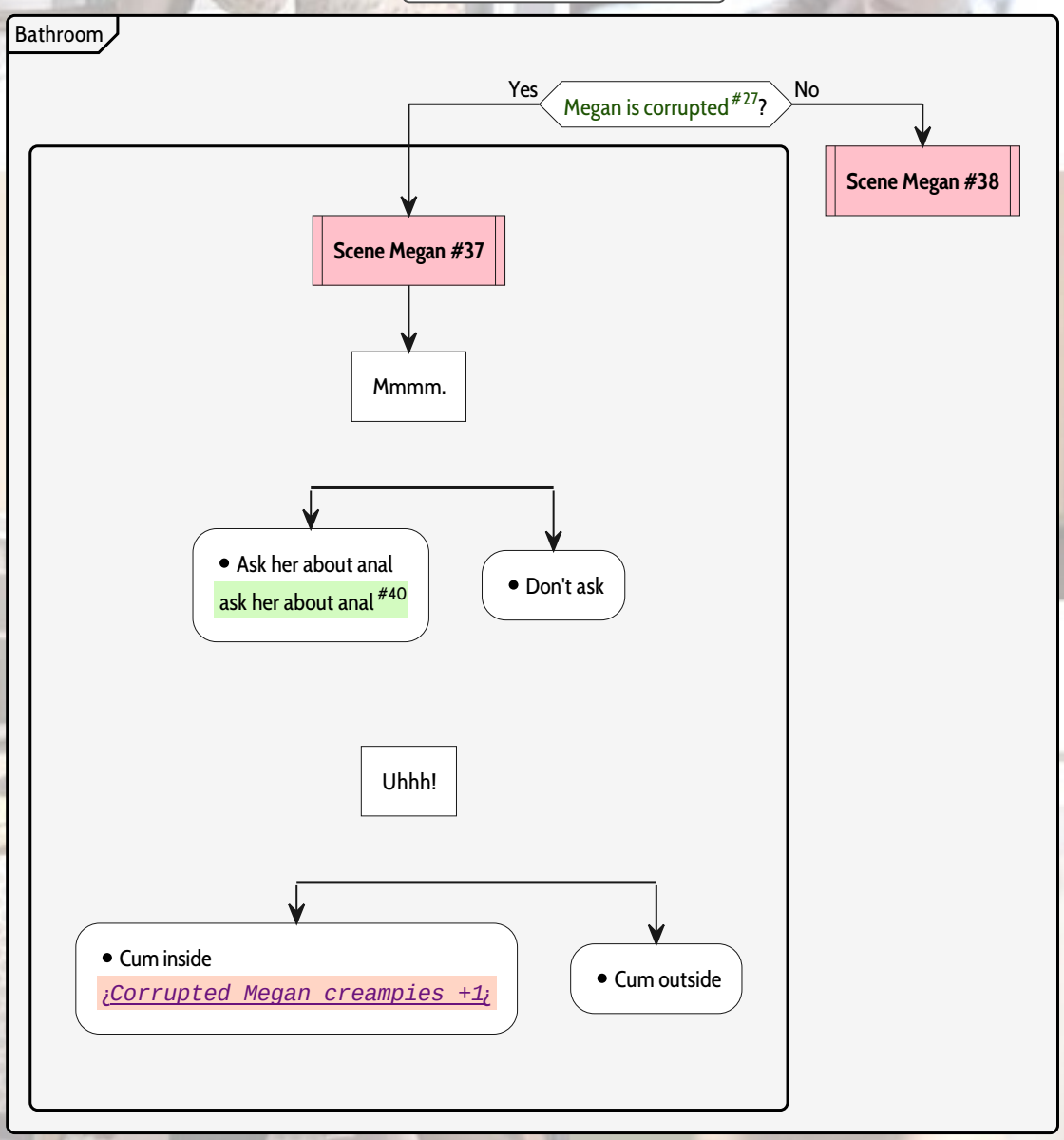

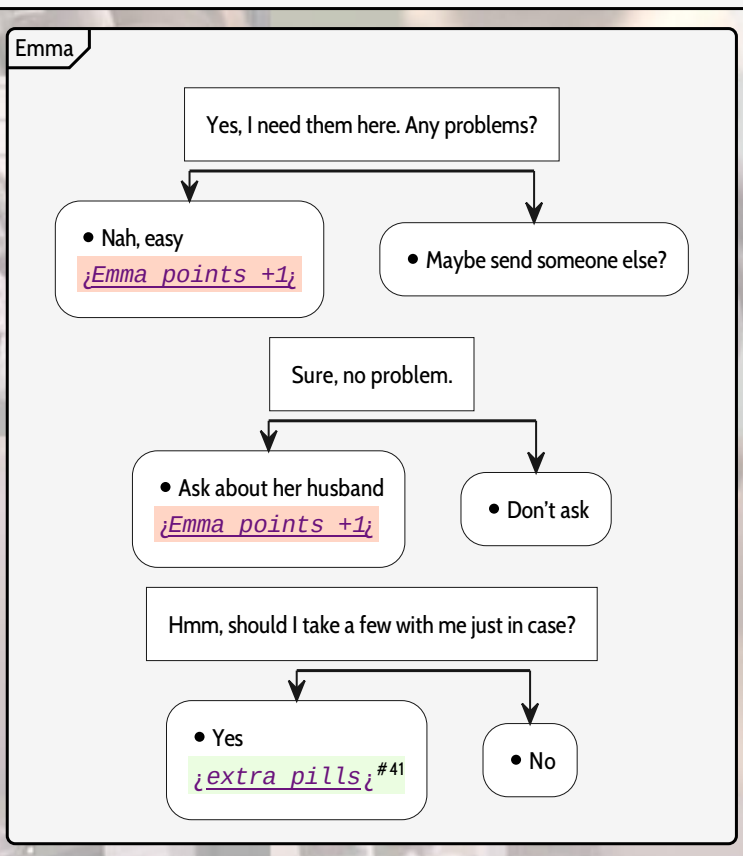

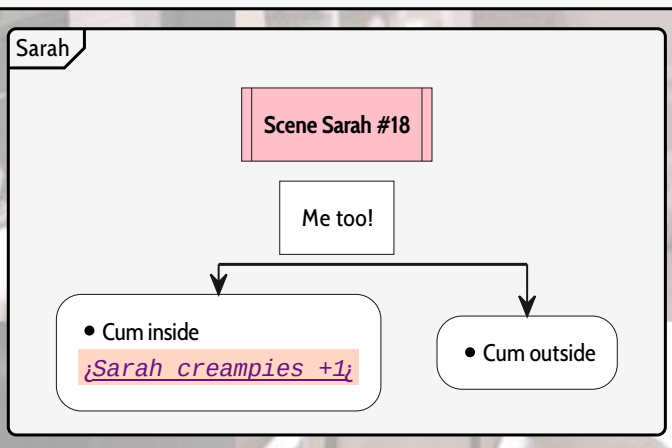

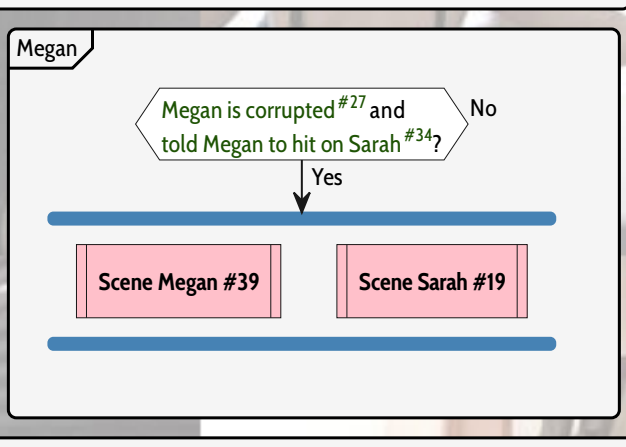

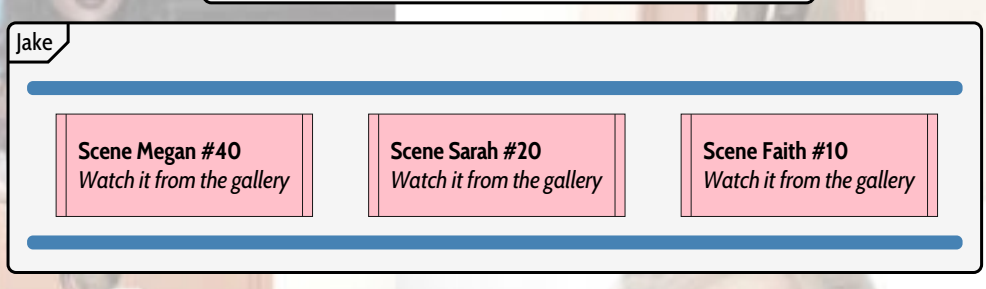

Shut Up and Dance
Episode 7 - Chapter 2

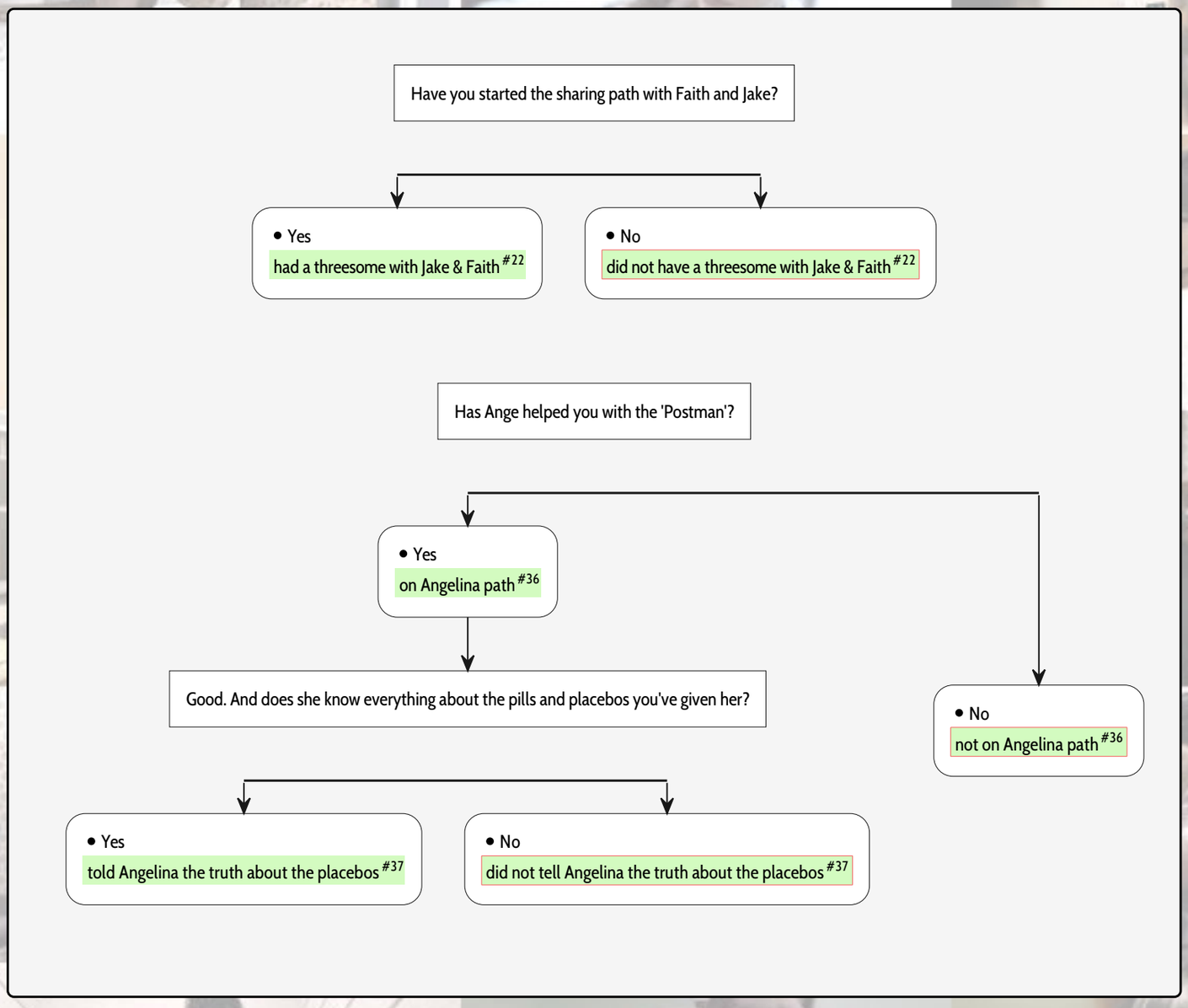

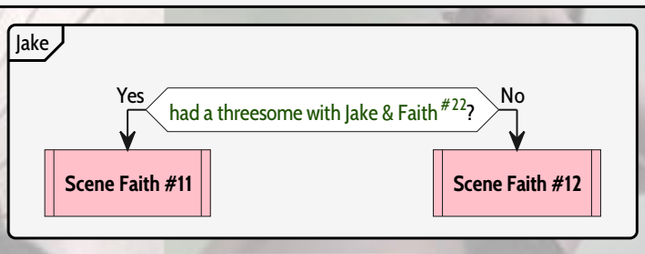

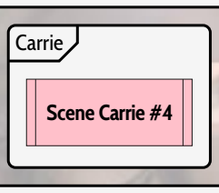

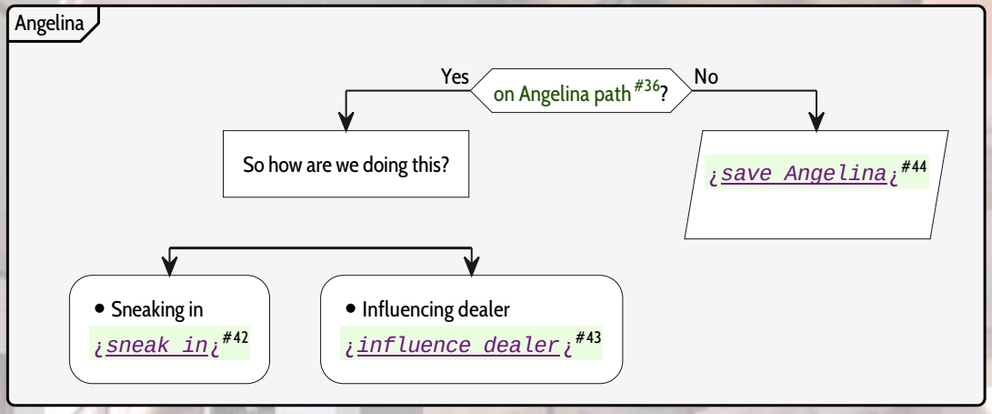

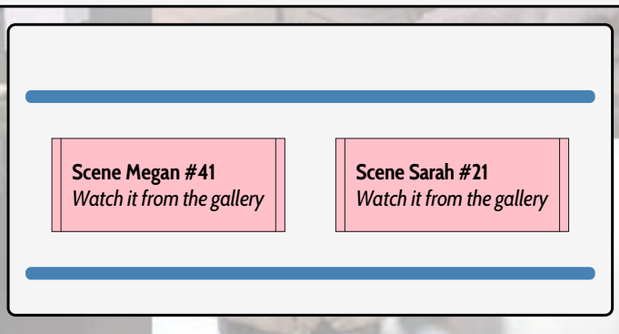

Shut Up and Dance
Episode 8

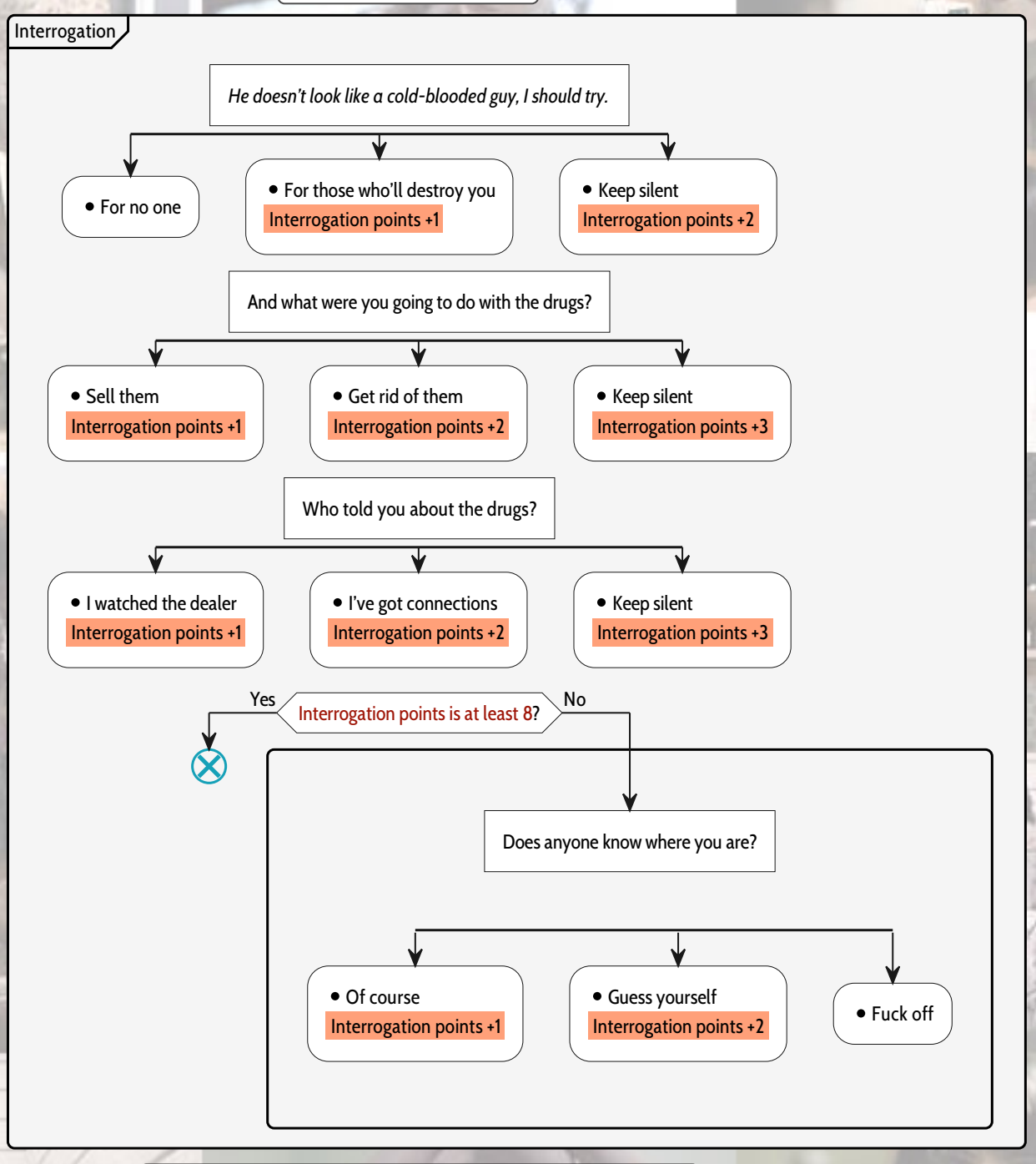

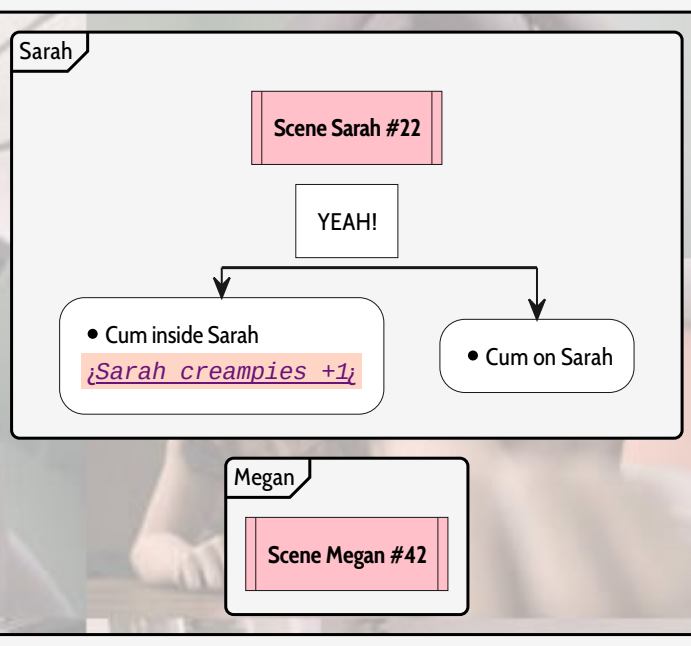

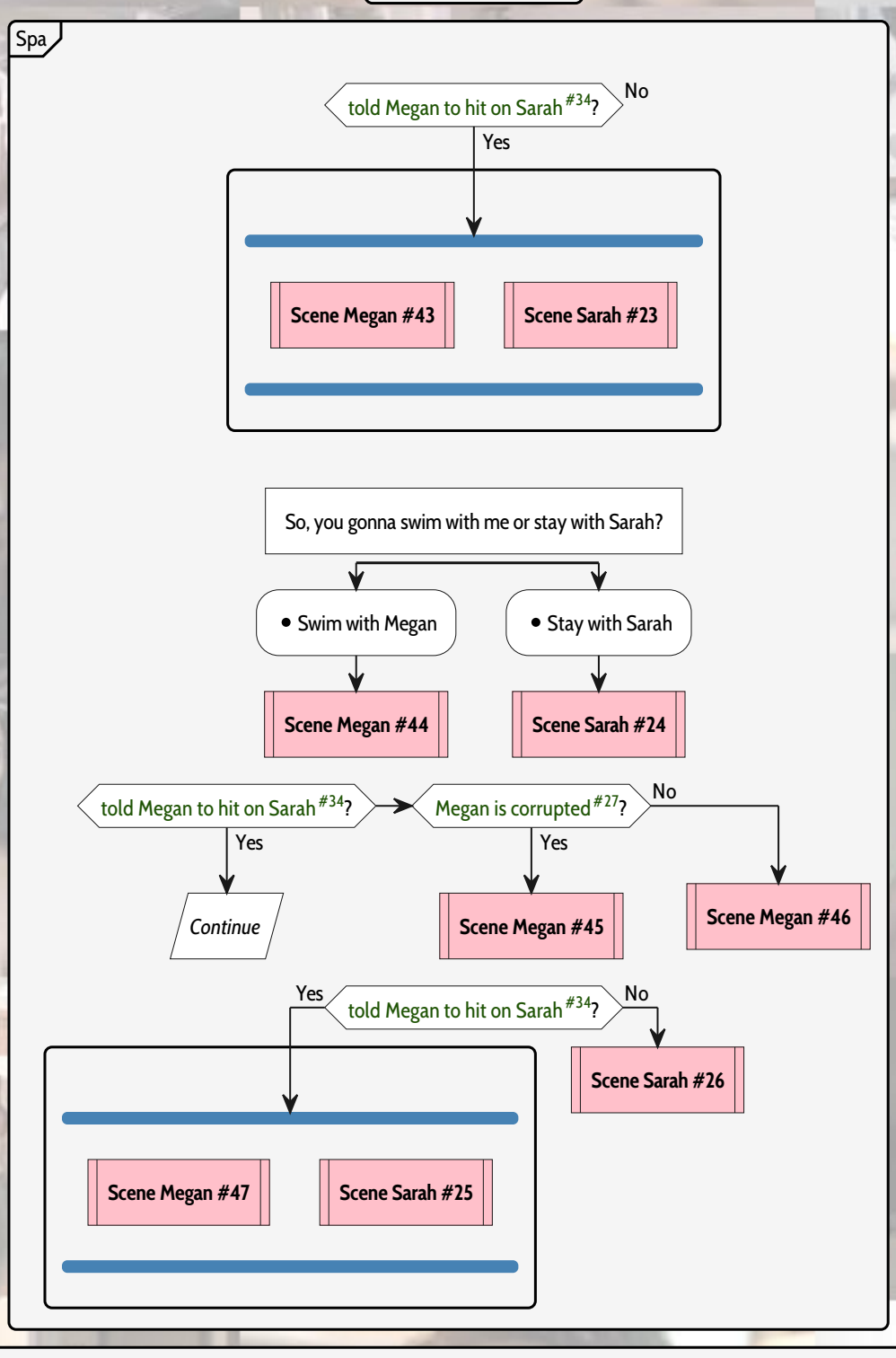

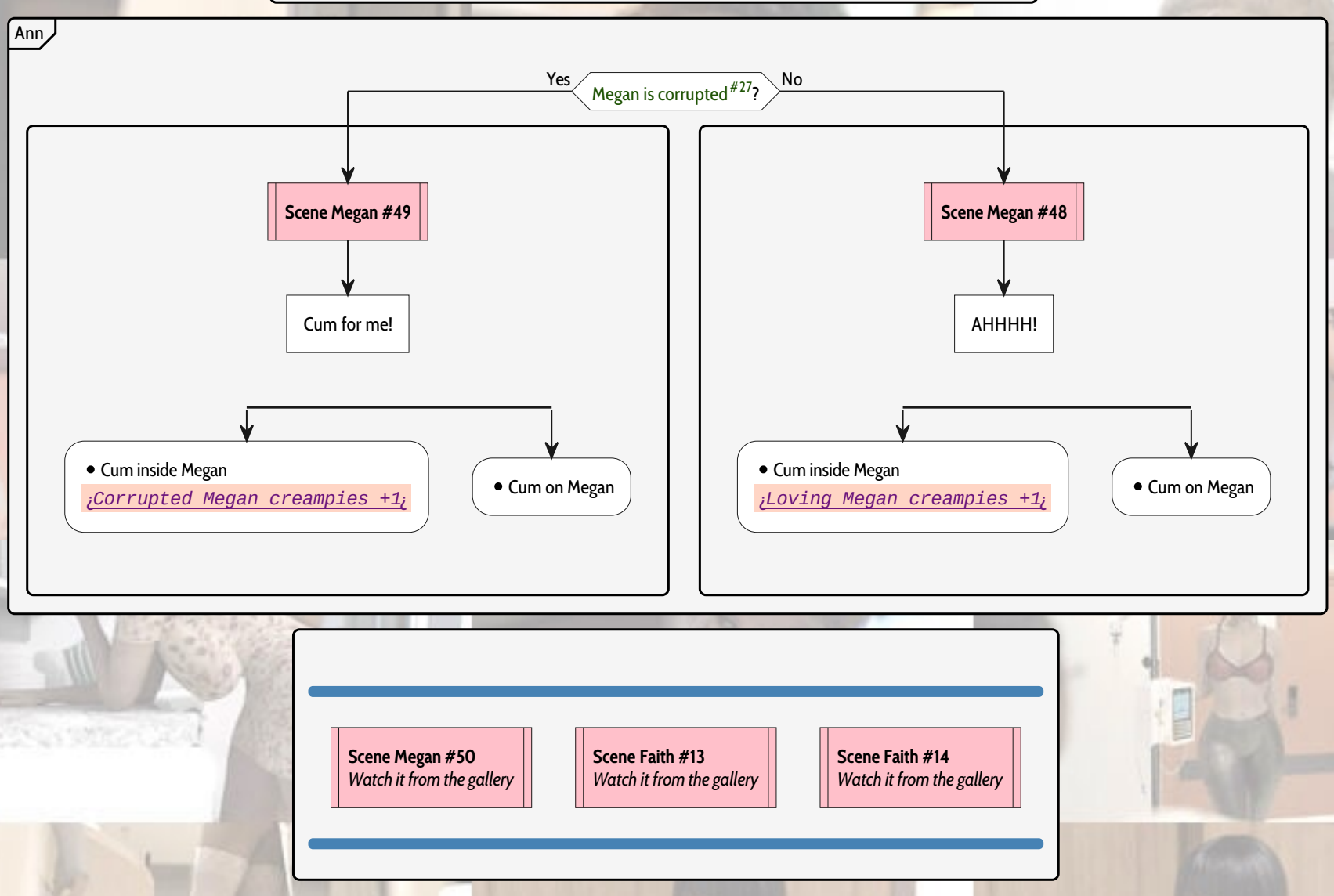

Shut Up and Dance
Episode 9 - Chapter 1

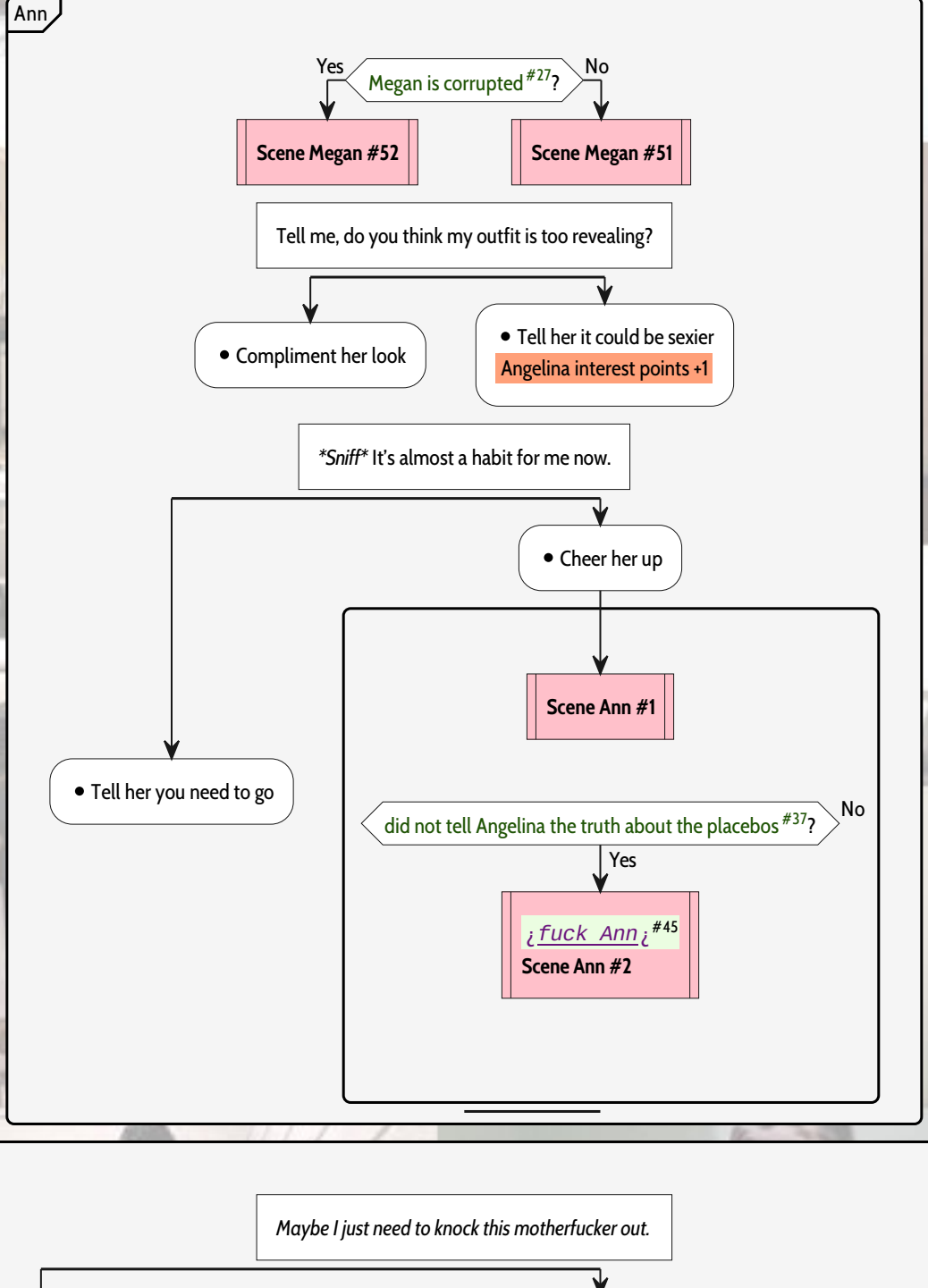

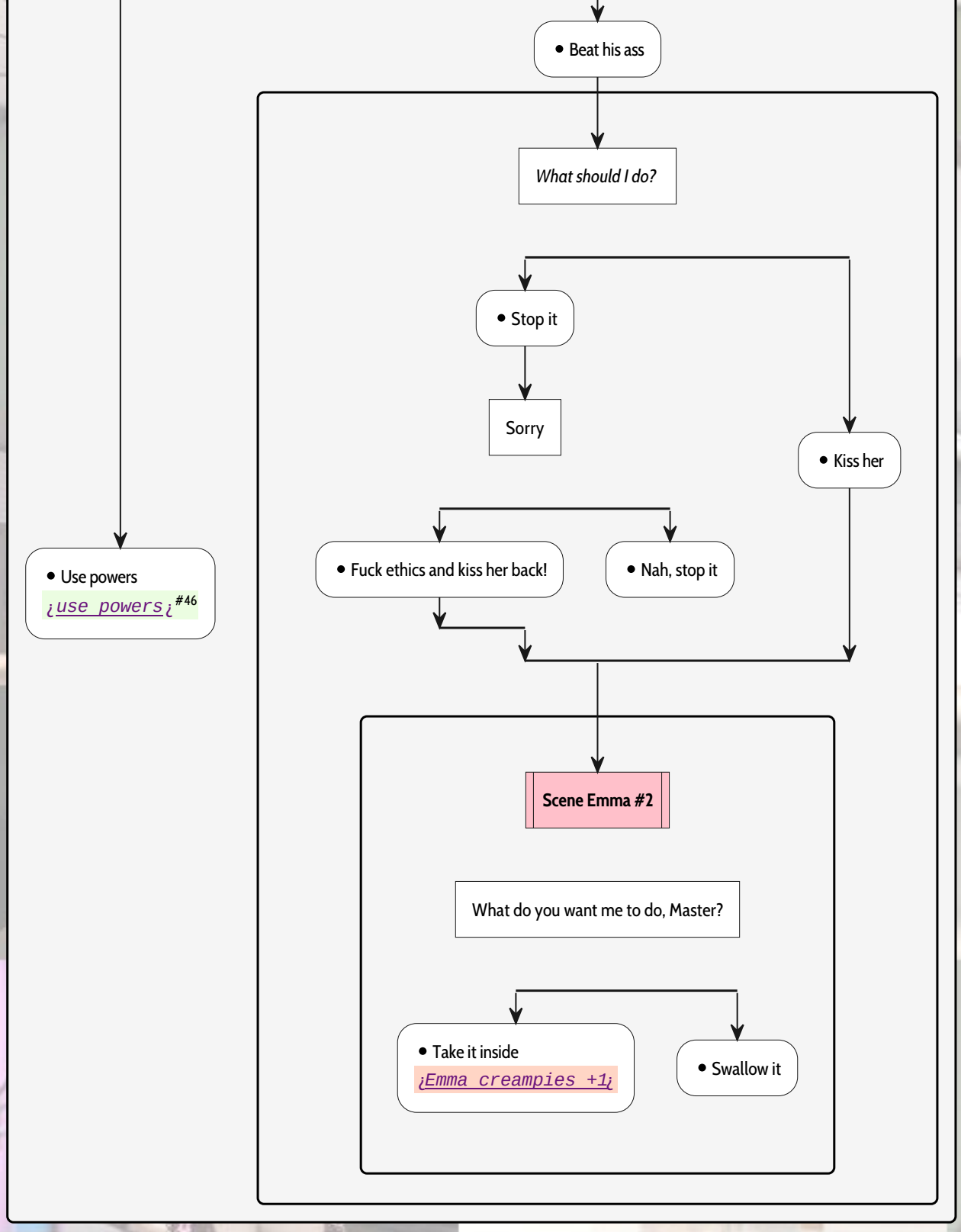

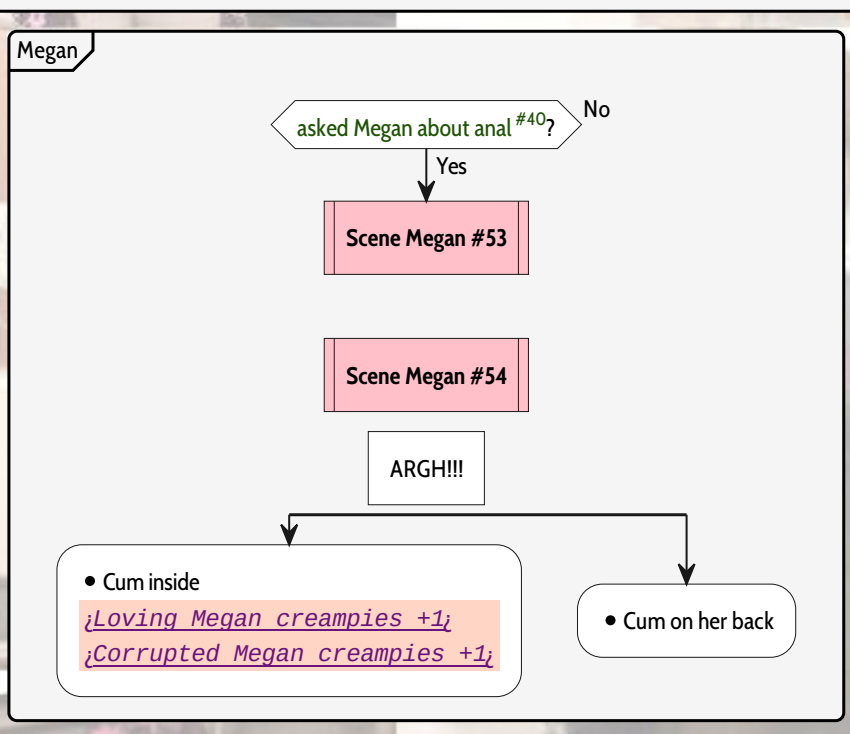

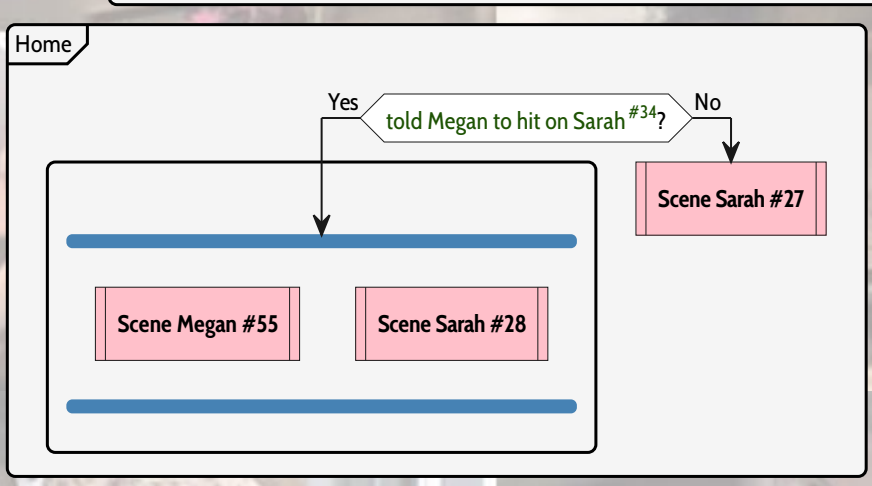

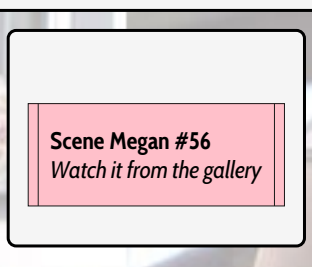

Shut Up and Dance
Episode 9 - Chapter 2

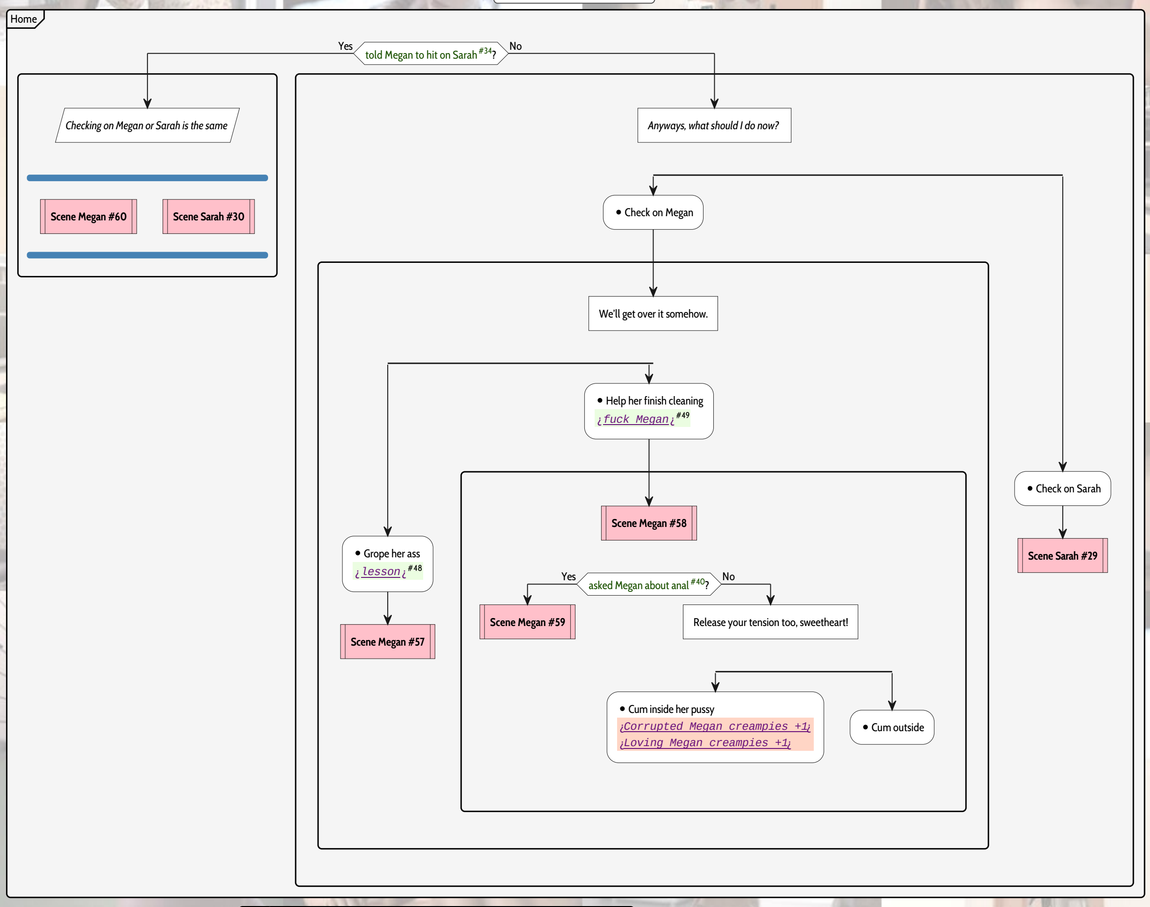

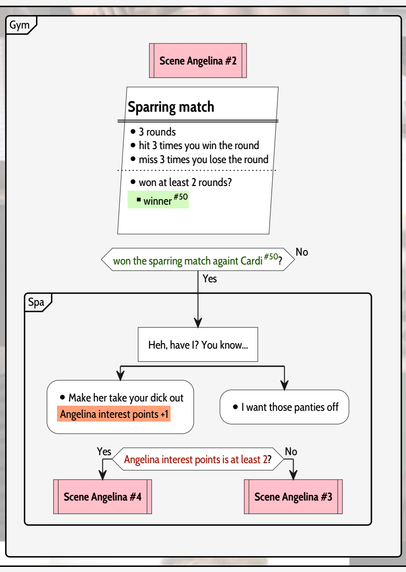

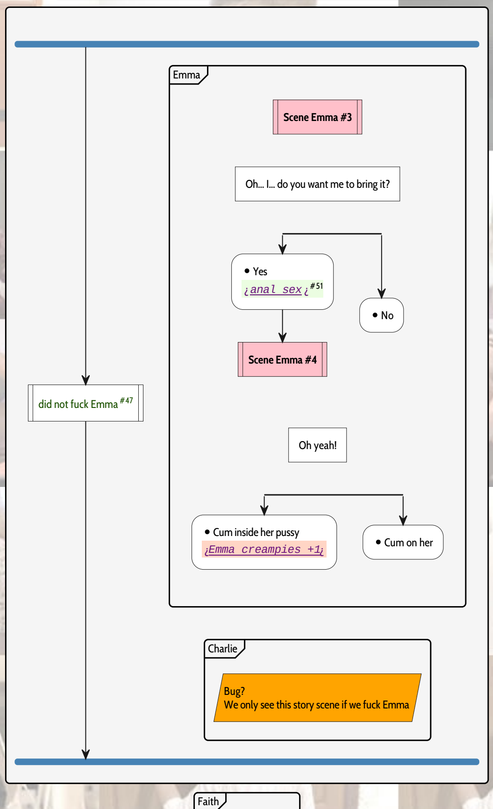

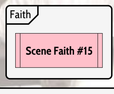

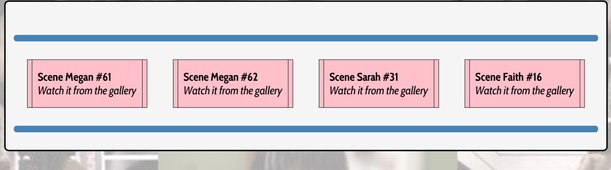

Shut Up and Dance Ep5Special
Walkthrough rev 1.1.1

Cheat without a MOD

So you want to try out a new branch but do not feel like completely starting over a new game?

Don't worry, with the developer console you can easily modify in-game variables.
You only need some basic understanding of scripting.

The easiest way to enable it is to use the Universal Ren'Py Mod from 0x52.
Download it from the webpage: https://0x52.dev/mods/Universal-Ren-Py-Mod-1000, then unzip it and drop the rpa file in the game folder.

(Re)Start the game and load a savegame, type ALT+O (Hold the ALT key and type the letter O) to open the console and use the ESC key to exit

Character variables

variable: The variable
definition: what it represents
set variable / new value: what to type in the developer console to turn the variable on or set a new value
unset variable: what to type in the developer console to turn the variable off
check current value: what to type in the developer console to check the current value

variable	definition	set variable / new value	unset variable	check current value
ch_hate	Chen hate	`ch_hate = value`		`ch_hate`
ch_respect	Chen respect	`ch_respect = value`		`ch_respect`
j_trust	Jake trust	`j_trust = value`		`j_trust`
j_suspect	Jake suspect	`j_suspect = value`		`j_suspect`
m_infl_inside	Corrupted Megan creampies	`m_infl_inside = value`		`m_infl_inside`
m_love_inside	Loving Megan creampies	`m_love_inside = value`		`m_love_inside`
e_points	Emma points	`e_points = value`		`e_points`
s_cum_inside	Sarah creampies	`s_cum_inside = value`		`s_cum_inside`
interrogation_points	Interrogation points	`interrogation_points = value`		`interrogation_points`
ange_interest_points	Angelina interest points	`ange_interest_points = value`		`ange_interest_points`
emma_cum_inside	Emma creampies	`emma_cum_inside = value`		`emma_cum_inside`

Game Decisions Variables

label: The label as found in the walkthrough
set variable: what to type in the developer console to turn the variable on
unset variable: what to type in the developer console to turn the variable off
check current value: what to type in the developer console to check the current value

label	set variable	unset variable	check current value
¿tell them¿ [#1]	`work_truth = True`	`work_truth = False`	`work_truth`
¿tattoo¿ [#2]	`m_tattoo = True`	`m_tattoo = False`	`m_tattoo`
Megan's picture [#3]	`m_breakfast = True`	`m_breakfast = False`	`m_breakfast`
tell him [#4]	`j_secret = True`	`j_secret = False`	`j_secret`
she's hot [#5]	`m_hot = True`	`m_hot = False`	`m_hot`
¿caught peeking & jerk to Megan¿ [#6]	`shop_jerk_to_m = True`	`shop_jerk_to_m = False`	`shop_jerk_to_m`
¿caught peeking¿ [#7]	`shop_peep = True`	`shop_peep = False`	`shop_peep`
handjob [#8]	`shop_hj = True`	`shop_hj = False`	`shop_hj`
¿jerk to Megan¿ [#9]	`shop_jerktouch_m = True`	`shop_jerktouch_m = False`	`shop_jerktouch_m`
jerk to Megan [#10]	`jerk_to_m = True`	`jerk_to_m = False`	`jerk_to_m`
Jake in trouble [#11]	`j_trouble = True`	`j_trouble = False`	`j_trouble`
¿talk to Jake¿ [#12]	`j_meet_mc = True`	`j_meet_mc = False`	`j_meet_mc`
talk to Sarah [#13]	`s_firt_talk = True`	`s_firt_talk = False`	`s_firt_talk`
fuck you [#14]	`fuckdc = True`	`fuckdc = False`	`fuckdc`
talk to Sarah [#15]	`s_second_talk = True`	`s_second_talk = False`	`s_second_talk`
get the money back [#16]	`dc_moneyback = True`	`dc_moneyback = False`	`dc_moneyback`
¿talk to Sarah¿ [#17]	`s_third_talk = True`	`s_third_talk = False`	`s_third_talk`
no talk [#18]	`s_no_talk = True`	`s_no_talk = False`	`s_no_talk`
¿finally talk to Sarah¿ [#19]	`sarah_night3 = True`	`sarah_night3 = False`	`sarah_night3`
¿handjob¿ [#20]	`sarah_night1 = True`	`sarah_night1 = False`	`sarah_night1`
¿jerk off¿ [#21]	`sarah_night2 = True`	`sarah_night2 = False`	`sarah_night2`
threesome [#22]	`jake_threesome = True`	`jake_threesome = False`	`jake_threesome`
¿something in return¿ [#23]	`ange_return = True`	`ange_return = False`	`ange_return`
ask Megan [#24]	`ask_m_massage = True`	`ask_m_massage = False`	`ask_m_massage`
touch her pussy [#25]	`sarah_touch = True`	`sarah_touch = False`	`sarah_touch`
¿finger in her ass¿ [#26]	`sarah_finger_ass = True`	`sarah_finger_ass = False`	`sarah_finger_ass`
corrupted [#27]	`megan_influenced = True`	`megan_influenced = False`	`megan_influenced`
warn Megan [#28]	`robe_noticed = True`	`robe_noticed = False`	`robe_noticed`
warn Megan (old Ep 5) [#29]	`breakfast_warn_her = True`	`breakfast_warn_her = False`	`breakfast_warn_her`
¿tell the truth¿ [#30]	`emma_truth = True`	`emma_truth = False`	`emma_truth`
tell her [#31]	`ange_address = True`	`ange_address = False`	`ange_address`
¿distract him¿ [#32]	`pr_distraction = True`	`pr_distraction = False`	`pr_distraction`
¿use the powers¿ [#33]	`pr_powers = True`	`pr_powers = False`	`pr_powers`
hit on her [#34]	`m_hiton_s = True`	`m_hiton_s = False`	`m_hiton_s`
¿thighjob¿ [#35]	`s_thighjob = True`	`s_thighjob = False`	`s_thighjob`
on Angelina path [#36]	`angepath = True`	`angepath = False`	`angepath`
tell her the truth [#37]	`placebotruth = True`	`placebotruth = False`	`placebotruth`
¿do as I want¿ [#38]	`mcpath = True`	`mcpath = False`	`mcpath`
¿help her¿ [#39]	`petertruth = True`	`petertruth = False`	`petertruth`
ask her about anal [#40]	`m_ask_anal = True`	`m_ask_anal = False`	`m_ask_anal`
¿extra pills¿ [#41]	`extra_pills = True`	`extra_pills = False`	`extra_pills`
¿sneak in¿ [#42]	`dealer_sneak_in = True`	`dealer_sneak_in = False`	`dealer_sneak_in`
¿influence dealer¿ [#43]	`dealer_influence = True`	`dealer_influence = False`	`dealer_influence`
¿save Angelina¿ [#44]	`saving_ange = True`	`saving_ange = False`	`saving_ange`
¿fuck Ann¿ [#45]	`ann_sex = True`	`ann_sex = False`	`ann_sex`
¿use powers¿ [#46]	`influence_peter = True`	`influence_peter = False`	`influence_peter`
fuck Emma [#47]	`emma_sex = True`	`emma_sex = False`	`emma_sex`
¿lesson¿ [#48]	`megan_morninglesson = True`	`megan_morninglesson = False`	`megan_morninglesson`
¿fuck Megan¿ [#49]	`megan_morningsex = True`	`megan_morningsex = False`	`megan_morningsex`
winner [#50]	`sparring_winning = True`	`sparring_winning = False`	`sparring_winning`
¿anal sex¿ [#51]	`emma_anal = True`	`emma_anal = False`	`emma_anal`

Unlock scenes

character: The scene character
number: The scene number
unlock: what to type in the developer console to unlock it
lock: what to type in the developer console to lock
check current value: what to type in the developer console to check the current value

character	number	unlock	lock	check current value
Megan	1	`renpy.mark_label_seen("ep1_meganchanging")`	`renpy.mark_label_unseen("ep1_meganchanging")`	`renpy.seen_label("ep1_meganchanging")`
Megan	2	`renpy.mark_label_seen("ep1_wed_photo2")`	`renpy.mark_label_unseen("ep1_wed_photo2")`	`renpy.seen_label("ep1_wed_photo2")`
Megan	3	`renpy.mark_label_seen("ep1_wed_photo2")`	`renpy.mark_label_unseen("ep1_wed_photo2")`	`renpy.seen_label("ep1_wed_photo2")`
Megan	4	`renpy.mark_label_seen("ep1_megandressing")`	`renpy.mark_label_unseen("ep1_megandressing")`	`renpy.seen_label("ep1_megandressing")`
Megan	5	`renpy.mark_label_seen("ep1_shopping_peek")`	`renpy.mark_label_unseen("ep1_shopping_peek")`	`renpy.seen_label("ep1_shopping_peek")`
Megan	6	`renpy.mark_label_seen("ep1_shopping_jerktomegan")`	`renpy.mark_label_unseen("ep1_shopping_jerktomegan")`	`renpy.seen_label("ep1_shopping_jerktomegan")`
Megan	7	`renpy.mark_label_seen("ep1_shopping_jerktouch")`	`renpy.mark_label_unseen("ep1_shopping_jerktouch")`	`renpy.seen_label("ep1_shopping_jerktouch")`
Megan	8	`renpy.mark_label_seen("ep1_shopping_hj")`	`renpy.mark_label_unseen("ep1_shopping_hj")`	`renpy.seen_label("ep1_shopping_hj")`
Megan	9	`renpy.mark_label_seen("ep1_special")`	`renpy.mark_label_unseen("ep1_special")`	`renpy.seen_label("ep1_special")`
Megan	10	`renpy.mark_label_seen("ep1_fri_jerkto_m")`	`renpy.mark_label_unseen("ep1_fri_jerkto_m")`	`renpy.seen_label("ep1_fri_jerkto_m")`
Megan	11	`renpy.mark_label_seen("ep1_fri_evn_hj")`	`renpy.mark_label_unseen("ep1_fri_evn_hj")`	`renpy.seen_label("ep1_fri_evn_hj")`
Megan	12	`renpy.mark_label_seen("ep1_fri_evn_bj")`	`renpy.mark_label_unseen("ep1_fri_evn_bj")`	`renpy.seen_label("ep1_fri_evn_bj")`
Megan	13	`renpy.mark_label_seen("ep2_sat_evn_third_ver")`	`renpy.mark_label_unseen("ep2_sat_evn_third_ver")`	`renpy.seen_label("ep2_sat_evn_third_ver")`
Megan	14	`renpy.mark_label_seen("ep2_special_footjob")`	`renpy.mark_label_unseen("ep2_special_footjob")`	`renpy.seen_label("ep2_special_footjob")`
Megan	15	`renpy.mark_label_seen("ep2_special_boobjob")`	`renpy.mark_label_unseen("ep2_special_boobjob")`	`renpy.seen_label("ep2_special_boobjob")`
Megan	16	`renpy.mark_label_seen("ep2_special_blowjob")`	`renpy.mark_label_unseen("ep2_special_blowjob")`	`renpy.seen_label("ep2_special_blowjob")`
Megan	17	`renpy.mark_label_seen("ep2_sun_m_morn_first")`	`renpy.mark_label_unseen("ep2_sun_m_morn_first")`	`renpy.seen_label("ep2_sun_m_morn_first")`
Megan	18	`renpy.mark_label_seen("ep2_sun_m_morn_second")`	`renpy.mark_label_unseen("ep2_sun_m_morn_second")`	`renpy.seen_label("ep2_sun_m_morn_second")`
Megan	19	`renpy.mark_label_seen("ep2ch2_restroom_hj")`	`renpy.mark_label_unseen("ep2ch2_restroom_hj")`	`renpy.seen_label("ep2ch2_restroom_hj")`
Megan	20	`renpy.mark_label_seen("ep2ch2_restroom_boobjob")`	`renpy.mark_label_unseen("ep2ch2_restroom_boobjob")`	`renpy.seen_label("ep2ch2_restroom_boobjob")`
Megan	21	`renpy.mark_label_seen("ep2ch2_restroom_bj")`	`renpy.mark_label_unseen("ep2ch2_restroom_bj")`	`renpy.seen_label("ep2ch2_restroom_bj")`
Megan	22	`renpy.mark_label_seen("ep2ch2_hotdinner")`	`renpy.mark_label_unseen("ep2ch2_hotdinner")`	`renpy.seen_label("ep2ch2_hotdinner")`
Megan	23	`renpy.mark_label_seen("ep3ch1_hospital")`	`renpy.mark_label_unseen("ep3ch1_hospital")`	`renpy.seen_label("ep3ch1_hospital")`
Megan	24	`renpy.mark_label_seen("ep3ch2_fri_megandreaming")`	`renpy.mark_label_unseen("ep3ch2_fri_megandreaming")`	`renpy.seen_label("ep3ch2_fri_megandreaming")`
Megan	25	`renpy.mark_label_seen("ep3ch2_sat_morning")`	`renpy.mark_label_unseen("ep3ch2_sat_morning")`	`renpy.seen_label("ep3ch2_sat_morning")`
Megan	26	`renpy.mark_label_seen("ep4ch1_beach_mc_megan_lotion")`	`renpy.mark_label_unseen("ep4ch1_beach_mc_megan_lotion")`	`renpy.seen_label("ep4ch1_beach_mc_megan_lotion")`
Megan	27	`renpy.mark_label_seen("ep4ch1_cardgame")`	`renpy.mark_label_unseen("ep4ch1_cardgame")`	`renpy.seen_label("ep4ch1_cardgame")`
Megan	28	`renpy.mark_label_seen("ep4ch2_corruption_restroom")`	`renpy.mark_label_unseen("ep4ch2_corruption_restroom")`	`renpy.seen_label("ep4ch2_corruption_restroom")`
Megan	29	`renpy.mark_label_seen("ep4ch2_loveroute_restaurant")`	`renpy.mark_label_unseen("ep4ch2_loveroute_restaurant")`	`renpy.seen_label("ep4ch2_loveroute_restaurant")`
Megan	30	`renpy.mark_label_seen("ep4ch2_ending")`	`renpy.mark_label_unseen("ep4ch2_ending")`	`renpy.seen_label("ep4ch2_ending")`
Megan	31	`renpy.mark_label_seen("ep5_doublefun_morning")`	`renpy.mark_label_unseen("ep5_doublefun_morning")`	`renpy.seen_label("ep5_doublefun_morning")`
Megan	32	`renpy.mark_label_seen("ep5_morning_kitchen_megan_influenced")`	`renpy.mark_label_unseen("ep5_morning_kitchen_megan_influenced")`	`renpy.seen_label("ep5_morning_kitchen_megan_influenced")`
Megan	33	`renpy.mark_label_seen("ep5_morning_kitchen_quiz")`	`renpy.mark_label_unseen("ep5_morning_kitchen_quiz")`	`renpy.seen_label("ep5_morning_kitchen_quiz")`
Megan	34	`renpy.mark_label_seen("ep5_evening_ordinary")`	`renpy.mark_label_unseen("ep5_evening_ordinary")`	`renpy.seen_label("ep5_evening_ordinary")`
Megan	35	`renpy.mark_label_seen("ep5_evening_tits_exam")`	`renpy.mark_label_unseen("ep5_evening_tits_exam")`	`renpy.seen_label("ep5_evening_tits_exam")`
Megan	36	`renpy.mark_label_seen("ep5_corruption_night")`	`renpy.mark_label_unseen("ep5_corruption_night")`	`renpy.seen_label("ep5_corruption_night")`
Megan	37	`renpy.mark_label_seen("ep7ch1_m_bathroom_infl")`	`renpy.mark_label_unseen("ep7ch1_m_bathroom_infl")`	`renpy.seen_label("ep7ch1_m_bathroom_infl")`
Megan	38	`renpy.mark_label_seen("ep7ch1_m_bathroom_love")`	`renpy.mark_label_unseen("ep7ch1_m_bathroom_love")`	`renpy.seen_label("ep7ch1_m_bathroom_love")`
Megan	39	`renpy.mark_label_seen("ep7ch1_wed_megan_hit_on_sarah")`	`renpy.mark_label_unseen("ep7ch1_wed_megan_hit_on_sarah")`	`renpy.seen_label("ep7ch1_wed_megan_hit_on_sarah")`
Megan	40	`renpy.mark_label_seen("ep7ch1_wed_jake")`	`renpy.mark_label_unseen("ep7ch1_wed_jake")`	`renpy.seen_label("ep7ch1_wed_jake")`
Megan	41	`renpy.mark_label_seen("ep7ch2_ending")`	`renpy.mark_label_unseen("ep7ch2_ending")`	`renpy.seen_label("ep7ch2_ending")`
Megan	42	`renpy.mark_label_seen("ep8_thu_morning")`	`renpy.mark_label_unseen("ep8_thu_morning")`	`renpy.seen_label("ep8_thu_morning")`
Megan	43	`renpy.mark_label_seen("ep8_thu_lockerroom_hitonsarah")`	`renpy.mark_label_unseen("ep8_thu_lockerroom_hitonsarah")`	`renpy.seen_label("ep8_thu_lockerroom_hitonsarah")`
Megan	44	`renpy.mark_label_seen("ep8_thu_pool_megan")`	`renpy.mark_label_unseen("ep8_thu_pool_megan")`	`renpy.seen_label("ep8_thu_pool_megan")`
Megan	45	`renpy.mark_label_seen("ep8_thu_hottub_corruption_m")`	`renpy.mark_label_unseen("ep8_thu_hottub_corruption_m")`	`renpy.seen_label("ep8_thu_hottub_corruption_m")`
Megan	46	`renpy.mark_label_seen("ep8_thu_megan_tanningroom")`	`renpy.mark_label_unseen("ep8_thu_megan_tanningroom")`	`renpy.seen_label("ep8_thu_megan_tanningroom")`
Megan	47	`renpy.mark_label_seen("ep8_thu_sauna_threesome")`	`renpy.mark_label_unseen("ep8_thu_sauna_threesome")`	`renpy.seen_label("ep8_thu_sauna_threesome")`
Megan	48	`renpy.mark_label_seen("ep8_thu_love_night")`	`renpy.mark_label_unseen("ep8_thu_love_night")`	`renpy.seen_label("ep8_thu_love_night")`
Megan	49	`renpy.mark_label_seen("ep8_thu_corruption_night")`	`renpy.mark_label_unseen("ep8_thu_corruption_night")`	`renpy.seen_label("ep8_thu_corruption_night")`
Megan	50	`renpy.mark_label_seen("ep8_ending")`	`renpy.mark_label_unseen("ep8_ending")`	`renpy.seen_label("ep8_ending")`
Megan	51	`renpy.mark_label_seen("ep9ch1_morning_m_love")`	`renpy.mark_label_unseen("ep9ch1_morning_m_love")`	`renpy.seen_label("ep9ch1_morning_m_love")`
Megan	52	`renpy.mark_label_seen("ep9ch1_morning_m_corruption")`	`renpy.mark_label_unseen("ep9ch1_morning_m_corruption")`	`renpy.seen_label("ep9ch1_morning_m_corruption")`
Megan	53	`renpy.mark_label_seen("ep9ch1_m_office_anal")`	`renpy.mark_label_unseen("ep9ch1_m_office_anal")`	`renpy.seen_label("ep9ch1_m_office_anal")`
Megan	54	`renpy.mark_label_seen("ep9ch1_m_carscene")`	`renpy.mark_label_unseen("ep9ch1_m_carscene")`	`renpy.seen_label("ep9ch1_m_carscene")`
Megan	55	`renpy.mark_label_seen("ep9ch1_evening_threesome")`	`renpy.mark_label_unseen("ep9ch1_evening_threesome")`	`renpy.seen_label("ep9ch1_evening_threesome")`
Megan	56	`renpy.mark_label_seen("ep9ch1_ending")`	`renpy.mark_label_unseen("ep9ch1_ending")`	`renpy.seen_label("ep9ch1_ending")`
Megan	57	`renpy.mark_label_seen("ep9ch2_megan_morning_kitchenfun")`	`renpy.mark_label_unseen("ep9ch2_megan_morning_kitchenfun")`	`renpy.seen_label("ep9ch2_megan_morning_kitchenfun")`
Megan	58	`renpy.mark_label_seen("ep9ch2_megan_morning_bedroomfun")`	`renpy.mark_label_unseen("ep9ch2_megan_morning_bedroomfun")`	`renpy.seen_label("ep9ch2_megan_morning_bedroomfun")`
Megan	59	`renpy.mark_label_seen("ep9ch2_megan_bedroom_anal")`	`renpy.mark_label_unseen("ep9ch2_megan_bedroom_anal")`	`renpy.seen_label("ep9ch2_megan_bedroom_anal")`
Megan	60	`renpy.mark_label_seen("ep9ch2_kitchenthreesome")`	`renpy.mark_label_unseen("ep9ch2_kitchenthreesome")`	`renpy.seen_label("ep9ch2_kitchenthreesome")`
Megan	61	`renpy.mark_label_seen("ep9ch2_endingscene")`	`renpy.mark_label_unseen("ep9ch2_endingscene")`	`renpy.seen_label("ep9ch2_endingscene")`
Megan	62	`renpy.mark_label_seen("ep9ch2_endingscene")`	`renpy.mark_label_unseen("ep9ch2_endingscene")`	`renpy.seen_label("ep9ch2_endingscene")`
Sarah	1	`renpy.mark_label_seen("ep1_mon_sarconversation_noknock")`	`renpy.mark_label_unseen("ep1_mon_sarconversation_noknock")`	`renpy.seen_label("ep1_mon_sarconversation_noknock")`
Sarah	2	`renpy.mark_label_seen("ep2_sun_evn_sarahfun")`	`renpy.mark_label_unseen("ep2_sun_evn_sarahfun")`	`renpy.seen_label("ep2_sun_evn_sarahfun")`
Sarah	3	`renpy.mark_label_seen("ep2_sarah_sexting")`	`renpy.mark_label_unseen("ep2_sarah_sexting")`	`renpy.seen_label("ep2_sarah_sexting")`
Sarah	4	`renpy.mark_label_seen("ep2ch2_restaurant_sarah1")`	`renpy.mark_label_unseen("ep2ch2_restaurant_sarah1")`	`renpy.seen_label("ep2ch2_restaurant_sarah1")`
Sarah	5	`renpy.mark_label_seen("ep2ch2_restaurant_sarah2")`	`renpy.mark_label_unseen("ep2ch2_restaurant_sarah2")`	`renpy.seen_label("ep2ch2_restaurant_sarah2")`
Sarah	6	`renpy.mark_label_seen("ep2ch2_tuesday_sarahsbutt")`	`renpy.mark_label_unseen("ep2ch2_tuesday_sarahsbutt")`	`renpy.seen_label("ep2ch2_tuesday_sarahsbutt")`
Sarah	7	`renpy.mark_label_seen("ep3ch1_thu_s_hj")`	`renpy.mark_label_unseen("ep3ch1_thu_s_hj")`	`renpy.seen_label("ep3ch1_thu_s_hj")`
Sarah	8	`renpy.mark_label_seen("ep3ch1_thu_s_teasing")`	`renpy.mark_label_unseen("ep3ch1_thu_s_teasing")`	`renpy.seen_label("ep3ch1_thu_s_teasing")`
Sarah	9	`renpy.mark_label_seen("ep3ch2_sarah_fullfun")`	`renpy.mark_label_unseen("ep3ch2_sarah_fullfun")`	`renpy.seen_label("ep3ch2_sarah_fullfun")`
Sarah	10	`renpy.mark_label_seen("ep3ch2_fri_ange_visit")`	`renpy.mark_label_unseen("ep3ch2_fri_ange_visit")`	`renpy.seen_label("ep3ch2_fri_ange_visit")`
Sarah	11	`renpy.mark_label_seen("ep4ch1_sarah_sports")`	`renpy.mark_label_unseen("ep4ch1_sarah_sports")`	`renpy.seen_label("ep4ch1_sarah_sports")`
Sarah	12	`renpy.mark_label_seen("ep4ch1_beach_beginning")`	`renpy.mark_label_unseen("ep4ch1_beach_beginning")`	`renpy.seen_label("ep4ch1_beach_beginning")`
Sarah	13	`renpy.mark_label_seen("ep4ch1_sarah_beachfun")`	`renpy.mark_label_unseen("ep4ch1_sarah_beachfun")`	`renpy.seen_label("ep4ch1_sarah_beachfun")`
Sarah	14	`renpy.mark_label_seen("ep4ch1_cardgame")`	`renpy.mark_label_unseen("ep4ch1_cardgame")`	`renpy.seen_label("ep4ch1_cardgame")`
Sarah	15	`renpy.mark_label_seen("ep4ch2_ending")`	`renpy.mark_label_unseen("ep4ch2_ending")`	`renpy.seen_label("ep4ch2_ending")`
Sarah	16	`renpy.mark_label_seen("ep5_morning_quiz_reward")`	`renpy.mark_label_unseen("ep5_morning_quiz_reward")`	`renpy.seen_label("ep5_morning_quiz_reward")`
Sarah	17	`renpy.mark_label_seen("ep5_ending")`	`renpy.mark_label_unseen("ep5_ending")`	`renpy.seen_label("ep5_ending")`
Sarah	18	`renpy.mark_label_seen("ep7ch1_sarahfun")`	`renpy.mark_label_unseen("ep7ch1_sarahfun")`	`renpy.seen_label("ep7ch1_sarahfun")`
Sarah	19	`renpy.mark_label_seen("ep7ch1_wed_megan_hit_on_sarah")`	`renpy.mark_label_unseen("ep7ch1_wed_megan_hit_on_sarah")`	`renpy.seen_label("ep7ch1_wed_megan_hit_on_sarah")`
Sarah	20	`renpy.mark_label_seen("ep7ch1_wed_jake")`	`renpy.mark_label_unseen("ep7ch1_wed_jake")`	`renpy.seen_label("ep7ch1_wed_jake")`
Sarah	21	`renpy.mark_label_seen("ep7ch2_ending")`	`renpy.mark_label_unseen("ep7ch2_ending")`	`renpy.seen_label("ep7ch2_ending")`
Sarah	22	`renpy.mark_label_seen("ep8_wed_night")`	`renpy.mark_label_unseen("ep8_wed_night")`	`renpy.seen_label("ep8_wed_night")`
Sarah	23	`renpy.mark_label_seen("ep8_thu_lockerroom_hitonsarah")`	`renpy.mark_label_unseen("ep8_thu_lockerroom_hitonsarah")`	`renpy.seen_label("ep8_thu_lockerroom_hitonsarah")`
Sarah	24	`renpy.mark_label_seen("ep8_thu_pool_sarah")`	`renpy.mark_label_unseen("ep8_thu_pool_sarah")`	`renpy.seen_label("ep8_thu_pool_sarah")`
Sarah	25	`renpy.mark_label_seen("ep8_thu_sauna_threesome")`	`renpy.mark_label_unseen("ep8_thu_sauna_threesome")`	`renpy.seen_label("ep8_thu_sauna_threesome")`
Sarah	26	`renpy.mark_label_seen("ep8_thu_sauna_funwithsarah")`	`renpy.mark_label_unseen("ep8_thu_sauna_funwithsarah")`	`renpy.seen_label("ep8_thu_sauna_funwithsarah")`
Sarah	27	`renpy.mark_label_seen("ep9ch1_evening_sarah_solo")`	`renpy.mark_label_unseen("ep9ch1_evening_sarah_solo")`	`renpy.seen_label("ep9ch1_evening_sarah_solo")`
Sarah	28	`renpy.mark_label_seen("ep9ch1_evening_threesome")`	`renpy.mark_label_unseen("ep9ch1_evening_threesome")`	`renpy.seen_label("ep9ch1_evening_threesome")`
Sarah	29	`renpy.mark_label_seen("ep9ch2_sarahsexytime")`	`renpy.mark_label_unseen("ep9ch2_sarahsexytime")`	`renpy.seen_label("ep9ch2_sarahsexytime")`
Sarah	30	`renpy.mark_label_seen("ep9ch2_kitchenthreesome")`	`renpy.mark_label_unseen("ep9ch2_kitchenthreesome")`	`renpy.seen_label("ep9ch2_kitchenthreesome")`
Sarah	31	`renpy.mark_label_seen("ep9ch2_endingscene")`	`renpy.mark_label_unseen("ep9ch2_endingscene")`	`renpy.seen_label("ep9ch2_endingscene")`
Faith	1	`renpy.mark_label_seen("ep1_faith_towel")`	`renpy.mark_label_unseen("ep1_faith_towel")`	`renpy.seen_label("ep1_faith_towel")`
Faith	2	`renpy.mark_label_seen("ep2_beginning_hangover")`	`renpy.mark_label_unseen("ep2_beginning_hangover")`	`renpy.seen_label("ep2_beginning_hangover")`
Faith	3	`renpy.mark_label_seen("ep2_jaketrouble")`	`renpy.mark_label_unseen("ep2_jaketrouble")`	`renpy.seen_label("ep2_jaketrouble")`
Faith	4	`renpy.mark_label_seen("ep2ch2_jakesbd_beginning")`	`renpy.mark_label_unseen("ep2ch2_jakesbd_beginning")`	`renpy.seen_label("ep2ch2_jakesbd_beginning")`
Faith	5	`renpy.mark_label_seen("ep3ch2_jaketalk")`	`renpy.mark_label_unseen("ep3ch2_jaketalk")`	`renpy.seen_label("ep3ch2_jaketalk")`
Faith	6	`renpy.mark_label_seen("ep3ch2_helpingjake")`	`renpy.mark_label_unseen("ep3ch2_helpingjake")`	`renpy.seen_label("ep3ch2_helpingjake")`
Faith	7	`renpy.mark_label_seen("ep3ch2_faith_threesome_beginning")`	`renpy.mark_label_unseen("ep3ch2_faith_threesome_beginning")`	`renpy.seen_label("ep3ch2_faith_threesome_beginning")`
Faith	8	`renpy.mark_label_seen("ep4ch2_f_solo")`	`renpy.mark_label_unseen("ep4ch2_f_solo")`	`renpy.seen_label("ep4ch2_f_solo")`
Faith	9	`renpy.mark_label_seen("ep4ch2_f_threesome")`	`renpy.mark_label_unseen("ep4ch2_f_threesome")`	`renpy.seen_label("ep4ch2_f_threesome")`
Faith	10	`renpy.mark_label_seen("ep7ch1_wed_jake")`	`renpy.mark_label_unseen("ep7ch1_wed_jake")`	`renpy.seen_label("ep7ch1_wed_jake")`
Faith	11	`renpy.mark_label_seen("ep7ch2_faith_sharingpath")`	`renpy.mark_label_unseen("ep7ch2_faith_sharingpath")`	`renpy.seen_label("ep7ch2_faith_sharingpath")`
Faith	12	`renpy.mark_label_seen("ep7ch2_faith_lovepath")`	`renpy.mark_label_unseen("ep7ch2_faith_lovepath")`	`renpy.seen_label("ep7ch2_faith_lovepath")`
Faith	13	`renpy.mark_label_seen("ep8_ending")`	`renpy.mark_label_unseen("ep8_ending")`	`renpy.seen_label("ep8_ending")`
Faith	14	`renpy.mark_label_seen("ep8_ending")`	`renpy.mark_label_unseen("ep8_ending")`	`renpy.seen_label("ep8_ending")`
Faith	15	`renpy.mark_label_seen("ep9ch2_faith_scene")`	`renpy.mark_label_unseen("ep9ch2_faith_scene")`	`renpy.seen_label("ep9ch2_faith_scene")`
Faith	16	`renpy.mark_label_seen("ep9ch2_endingscene")`	`renpy.mark_label_unseen("ep9ch2_endingscene")`	`renpy.seen_label("ep9ch2_endingscene")`
Dr. Wood	1	`renpy.mark_label_seen("ep1_tuesdaymorning")`	`renpy.mark_label_unseen("ep1_tuesdaymorning")`	`renpy.seen_label("ep1_tuesdaymorning")`
Dr. Wood	2	`renpy.mark_label_seen("ep3ch1_drwoodsex")`	`renpy.mark_label_unseen("ep3ch1_drwoodsex")`	`renpy.seen_label("ep3ch1_drwoodsex")`
Carrie	1	`renpy.mark_label_seen("ep2ch2_wed_shop")`	`renpy.mark_label_unseen("ep2ch2_wed_shop")`	`renpy.seen_label("ep2ch2_wed_shop")`
Carrie	2	`renpy.mark_label_seen("ep4ch2_beginning")`	`renpy.mark_label_unseen("ep4ch2_beginning")`	`renpy.seen_label("ep4ch2_beginning")`
Carrie	3	`renpy.mark_label_seen("ep5_ending")`	`renpy.mark_label_unseen("ep5_ending")`	`renpy.seen_label("ep5_ending")`
Carrie	4	`renpy.mark_label_seen("ep7ch2_carrie")`	`renpy.mark_label_unseen("ep7ch2_carrie")`	`renpy.seen_label("ep7ch2_carrie")`
Emma	1	`renpy.mark_label_seen("ep4ch2_ending")`	`renpy.mark_label_unseen("ep4ch2_ending")`	`renpy.seen_label("ep4ch2_ending")`
Emma	2	`renpy.mark_label_seen("ep91ch_office_sex")`	`renpy.mark_label_unseen("ep91ch_office_sex")`	`renpy.seen_label("ep91ch_office_sex")`
Emma	3	`renpy.mark_label_seen("ep9ch2_emma_scene")`	`renpy.mark_label_unseen("ep9ch2_emma_scene")`	`renpy.seen_label("ep9ch2_emma_scene")`
Emma	4	`renpy.mark_label_seen("ep9ch2_emma_analsex")`	`renpy.mark_label_unseen("ep9ch2_emma_analsex")`	`renpy.seen_label("ep9ch2_emma_analsex")`
Ann	1	`renpy.mark_label_seen("ep9ch1_ann_show")`	`renpy.mark_label_unseen("ep9ch1_ann_show")`	`renpy.seen_label("ep9ch1_ann_show")`
Ann	2	`renpy.mark_label_seen("ep91ch1_ann_sex")`	`renpy.mark_label_unseen("ep91ch1_ann_sex")`	`renpy.seen_label("ep91ch1_ann_sex")`
Angelina	1	`renpy.mark_label_seen("ep5_angethoughts")`	`renpy.mark_label_unseen("ep5_angethoughts")`	`renpy.seen_label("ep5_angethoughts")`
Angelina	2	`renpy.mark_label_seen("ep9ch2_ange_gym")`	`renpy.mark_label_unseen("ep9ch2_ange_gym")`	`renpy.seen_label("ep9ch2_ange_gym")`
Angelina	3	`renpy.mark_label_seen("ep9ch2_ange_spa_nobj")`	`renpy.mark_label_unseen("ep9ch2_ange_spa_nobj")`	`renpy.seen_label("ep9ch2_ange_spa_nobj")`
Angelina	4	`renpy.mark_label_seen("ep9ch2_ange_spa_bj")`	`renpy.mark_label_unseen("ep9ch2_ange_spa_bj")`	`renpy.seen_label("ep9ch2_ange_spa_bj")`