Shut Up and Dance Ep6RESpecial Walkthrough rev 1.1.2

Written by: MrBubu
https://www.patreon.com/mrbubu

Shut Up and Dance
By Boring Games
https://www.patreon.com/boringgames

This walkthrough intends to show all the paths through the game in an objective way.
Colors and styles are only meant to highlights elements, not influence your decision.
There isn't a right or wrong way through the game, only **you** should decide.

Only decisions that have an impact on the story or your character are shown.
There are obviously many scenes that can play differently based on your choices, but "cosmetic" differences or small alterations in the dialogues are not part of this walkthrough.

The PDF is best viewed on a touch screen where it is easy to drag, zoom in and out with the fingers.

On a PC with Acrobat Reader, make sure to use the "hand" icon to easily drag with the mouse.
Use *Control* + Mouse wheel to zoom in or out.

Legend

Character and game related attributes that can be increased/decreased (i.e.: a number value) will be represented with an icon followed by the character/description name: ❤️ Bubu or 💔 Bubu

More complex values will be written as text instead:
girls kissed +20

Reference to these values will reuse the same icon or text:
Bubu ❤️ is at least 5
girls kissed is at least 25

While the game is being developed, decisions that do not impact the story (yet) will be displayed like this:
❤️*¿Granny¿*
¿grandmas kissed +20¿

Icons

Flow Symbols

⊗ Skip until the next section

Decision labels

When something you do can have an impact later on in the game, a label will be visible where it happens like this
decide something #123
In some rare cases decisions can be reversed, to distinguish it more easily the label will look like this
did not decide something #123

References to this label will also include the same number
so it is easy to track it down to where it happened (could be multiple places).
decided something #123

Some decision labels can denote a progression and sometimes we must check if the current value is above or below a certain threshold. To keep it succinct, all accepted values will be listed in brackets.

For example let's define some karate belts and assign each one to a numerical value:
0 ➡ white belt #78, 1 ➡ yellow belt #78, 2 ➡ orange belt #78
If in the code the condition checks that the value must be at least 1 (`karate_belt >= 1`)
It will be listed like this: karate belt: [yellow, orange] #78

While the game is being developed, decisions that do not impact the story (yet) will be displayed like this:
¿agree¿ #55
Reversed decisions that do not impact the story (yet) will be displayed like this:
¿did not agree¿ #55

Check the last page of the walkthrough to learn how you can use the developer console to ~~cheat~~ alter their value for your benefit: (link).

Enjoy the game!

Table of Contents

Introduction 1
Table of Contents 2
Episode 1 3
Episode 2 - Chapter 1 4
Episode 2 - Chapter 2 5
Episode 3 - Chapter 1 6
Episode 3 - Chapter 2 7
Episode 4 - Chapter 1 8
Episode 4 - Chapter 2 9
Episode 5 10
Episode 6 11
Episode 7 - Chapter 1 12
Episode 7 - Chapter 2 13
Episode 8 14
Episode 9 - Chapter 1 15
Episode 9 - Chapter 2 16
Cheat without a MOD 17

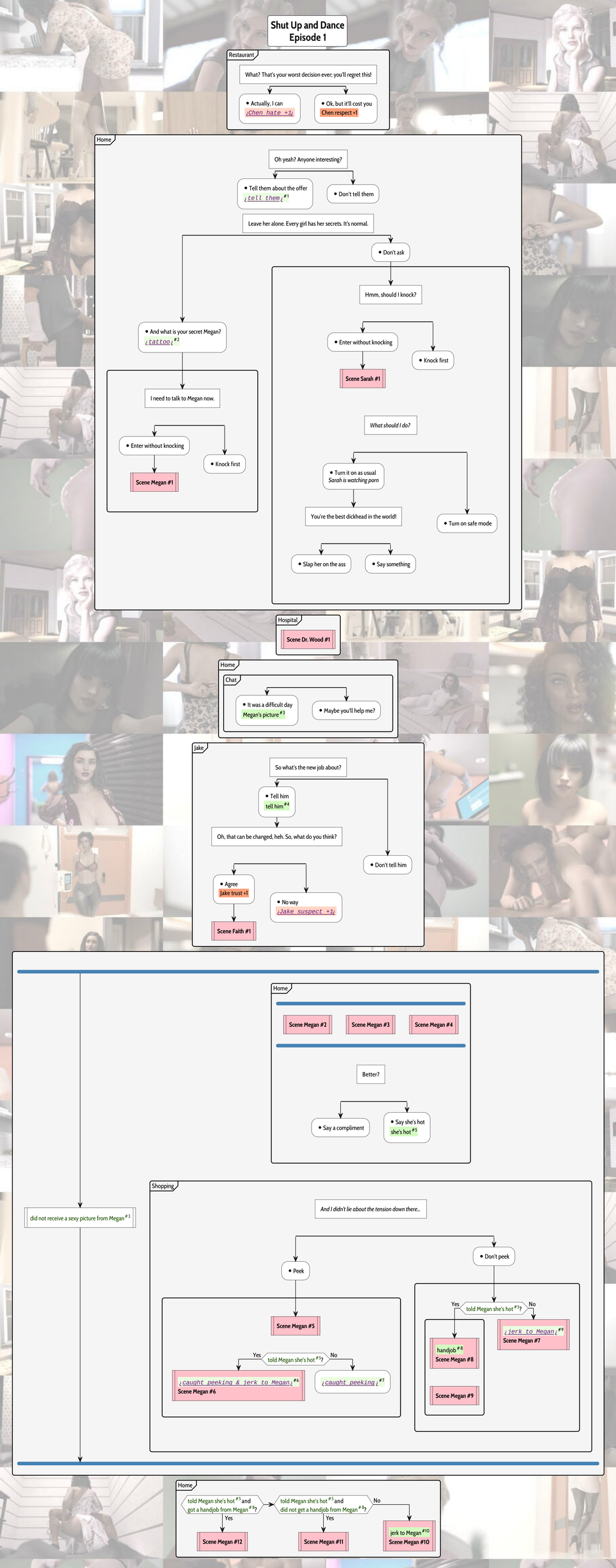
Shut Up and Dance
Episode 1
Restaurant
What? That's your worst decision ever; you'll regret this!
• Actually, I can
¿Chen hate +1¿
• Ok, but it'll cost you
Chen respect +1
Home
Oh yeah? Anyone interesting?
• Tell them about the offer
¿tell them¿ #1
• Don't tell them
Leave her alone. Every girl has her secrets. It's normal.
• Don't ask
Hmm, should I knock?
• Enter without knocking
• Knock first
Scene Sarah #1
What should I do?
• Turn it on as usual
Sarah is watching porn
You're the best dickhead in the world!
• Turn on safe mode
• Slap her on the ass
• Say something
• And what is your secret Megan?
¿tattoo¿ #2
I need to talk to Megan now.
• Enter without knocking
• Knock first
Scene Megan #1
Hospital
Scene Dr. Wood #1
Home
Chat
• It was a difficult day
Megan's picture #3
• Maybe you'll help me?
Jake
So what's the new job about?
• Tell him
tell him #4
Oh, that can be changed, heh. So, what do you think?
• Don't tell him
• Agree
Jake trust +1
• No way
¿Jake suspect +1¿
Scene Faith #1
Home
Scene Megan #2
Scene Megan #3
Scene Megan #4
Better?
• Say a compliment
• Say she's hot
she's hot #5
did not receive a sexy picture from Megan #3
Shopping
And I didn't lie about the tension down there...
• Peek
• Don't peek
Scene Megan #5
Yes
told Megan she's hot #5?
No
¿caught peeking & jerk to Megan¿ #6
Scene Megan #6
¿caught peeking¿ #7
Yes
told Megan she's hot #5?
No
handjob #8
Scene Megan #8
Scene Megan #9
¿jerk to Megan¿ #9
Scene Megan #7
Home
told Megan she's hot #5 and
got a handjob from Megan #8?
told Megan she's hot #5 and
did not get a handjob from Megan #8?
No
Yes
Yes
Scene Megan #12
Scene Megan #11
jerk to Megan #10
Scene Megan #10

Shut Up and Dance
Episode 2 - Chapter 1

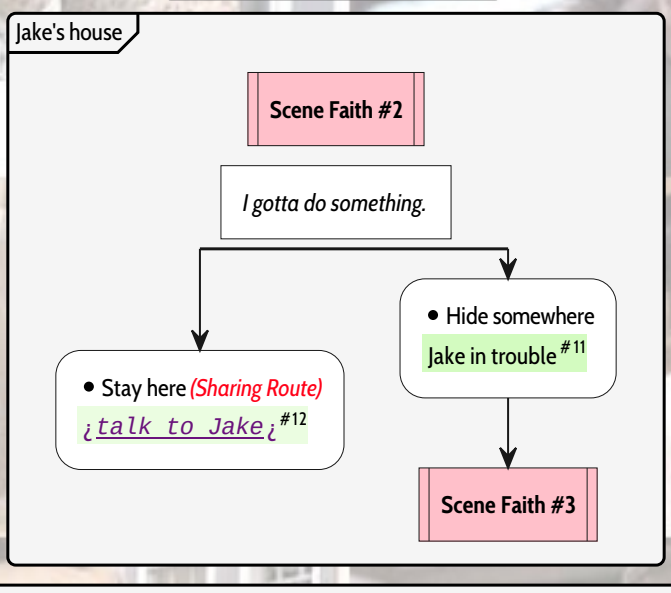

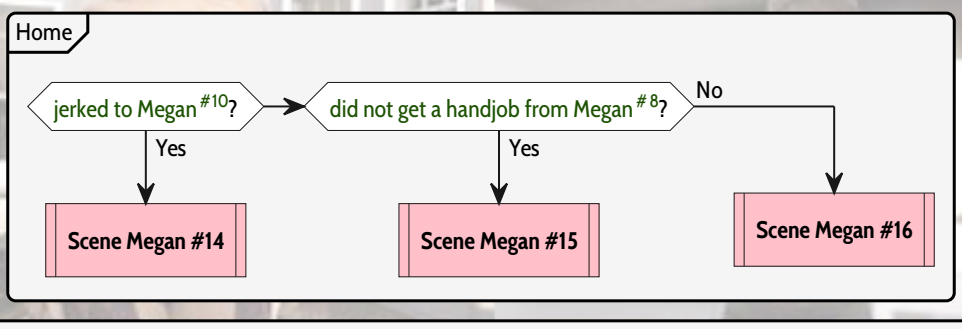

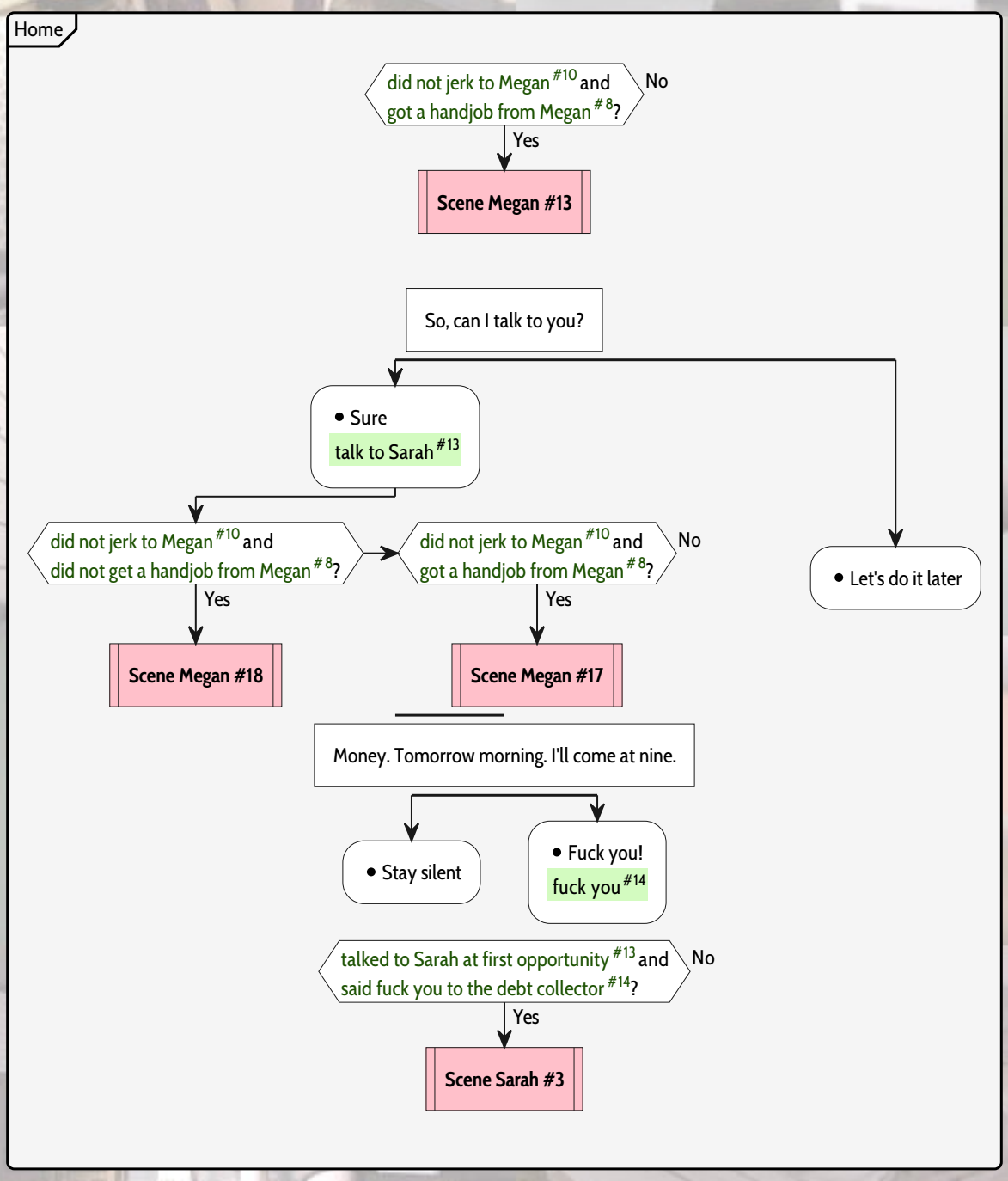

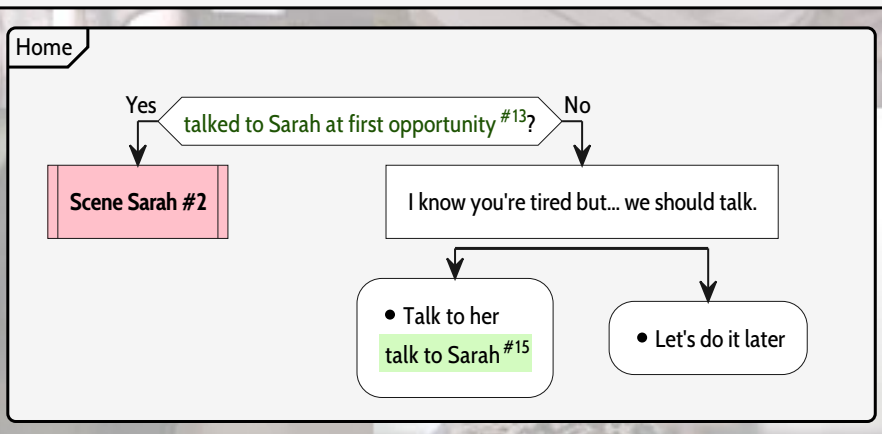

Shut Up and Dance
Episode 2 - Chapter 2

Home

Do you have the money?

- Just give him the money

I was hoping I'd have a chance to play with Sarah.

- Try to use the powers

get the money back #16

- Get furious

get the money back #16

- Don't pay attention to him

did not get the money back from the debt collector #16

Restaurant

talked to Sarah at first opportunity #13 or talked to Sarah at second opportunity #15? — No

Yes

talked to Sarah at first opportunity #13? — No

Yes

Scene Sarah #4

talked to Sarah at second opportunity #15?

Yes

Scene Sarah #5

jerked to Megan #10? — No

Yes

Scene Megan #19

did not get a handjob from Megan #8?

Yes

Scene Megan #20

got a handjob from Megan #8?

Yes

Scene Megan #21

Home

talked to Sarah at first opportunity #13 or talked to Sarah at second opportunity #15? — Yes / No

Scene Sarah #6

So...?

- Talk to her

¿talk to Sarah¿ #17

- Don't talk

no talk #18

Jake

Scene Faith #4

Shop

Scene Carrie #1

Home

Chen respect is at least 1? — Yes / No

Scene Megan #22

Megan is sick

Shut Up and Dance
Episode 3 - Chapter 1

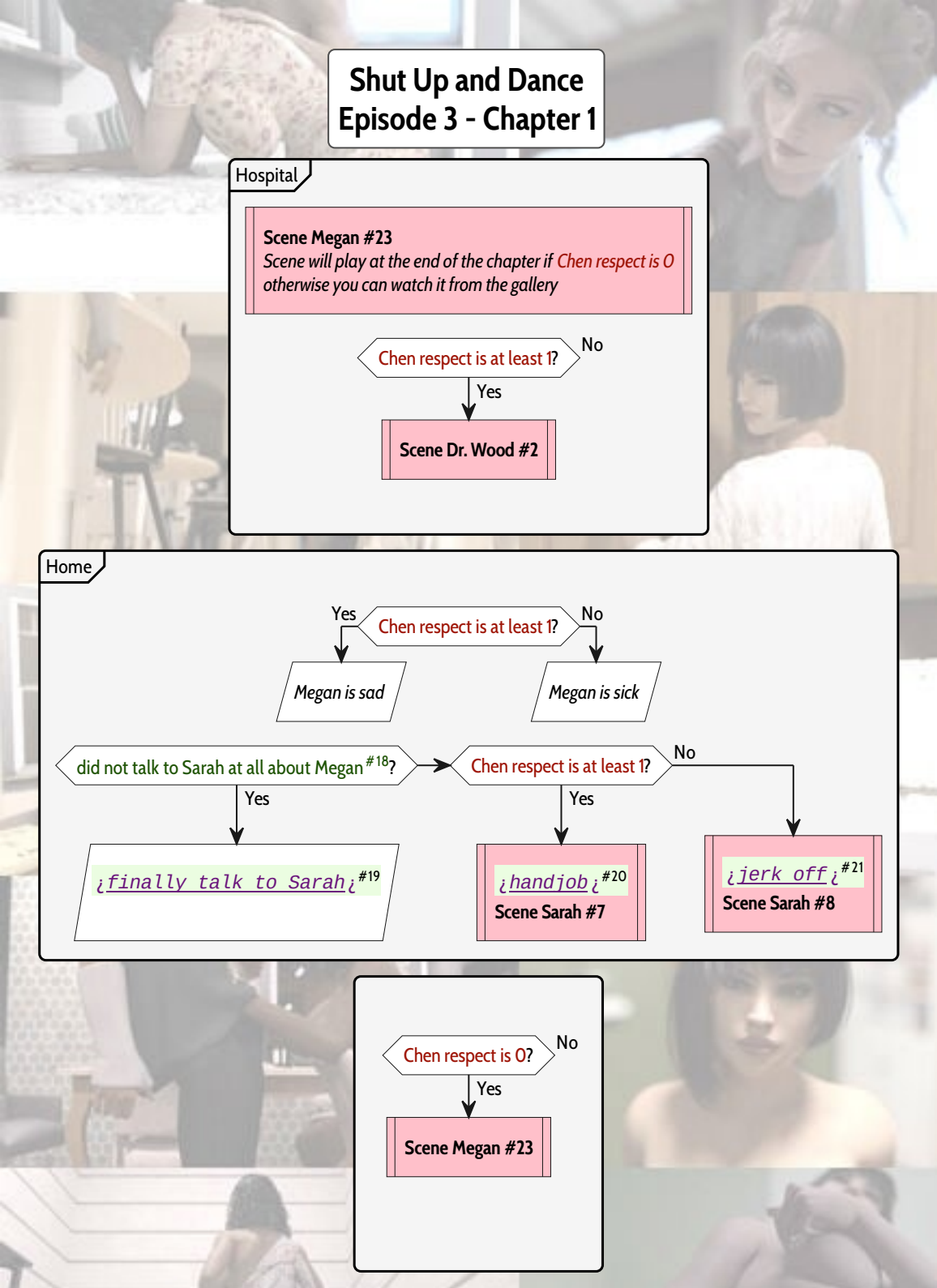

Shut Up and Dance
Episode 3 - Chapter 2

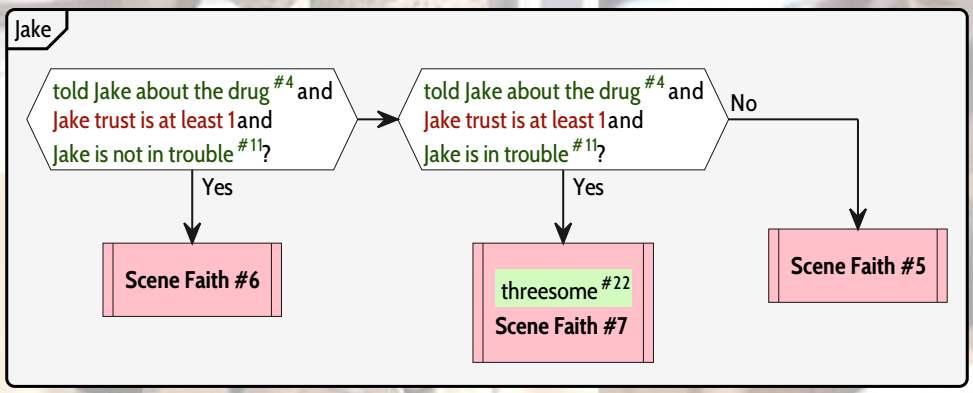

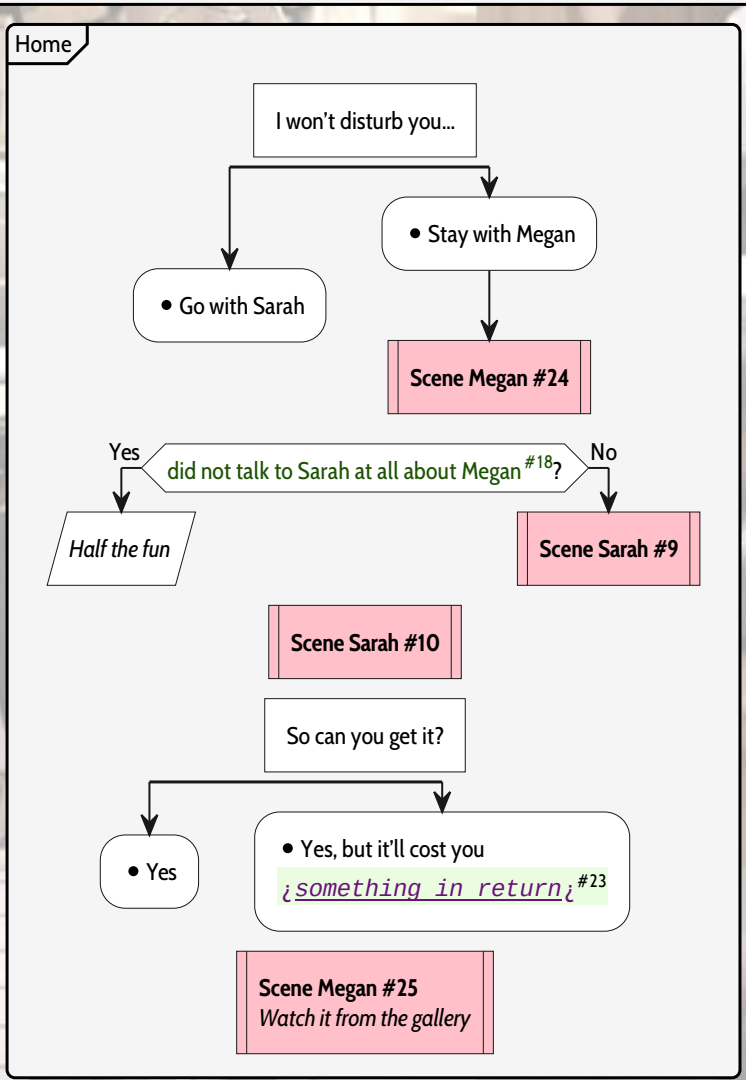

Shut Up and Dance
Episode 4 - Chapter 1

Home

Scene Sarah #11

Beach

So who wants to get some lotion first?

- Ask Megan
  ask Megan #24
- Ask Sarah

Scene Sarah #12

She sounds so happy when he's around...

- Continue massaging her legs

But it's true!

- Continue massaging her booty

Who me?

- Touch her pussy
  touch her pussy #25

Huh... yeah, the lotion.

- Finger her
  did not touch Sarah's pussy #25
- Stop massaging

- Stop massaging

- Stop massaging

- Stop massaging

touched Sarah's pussy #25? — No / Yes

Scene Sarah #13

Hunh, maybe I should slow down a bit then?

- Put your finger in her ass
  `¿finger in her ass¿` #26
- Make her suck your dick

asked Megan to apply lotion #24? — Yes / No

Scene Megan #26

Megan asks Sarah

Home

Scene Megan #27

Scene Sarah #14

Scene Megan #28
Watch it from the gallery

Scene Faith #8
Watch it from the gallery

Shut Up and Dance
Episode 4 - Chapter 2

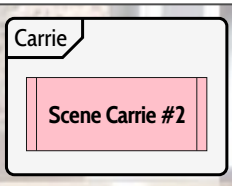

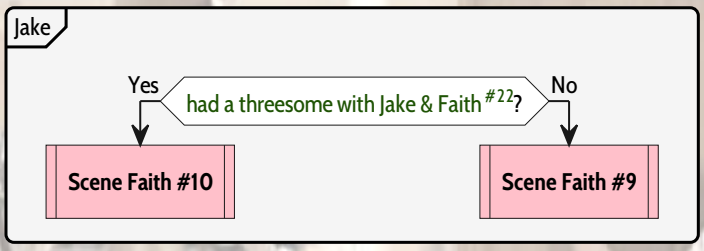

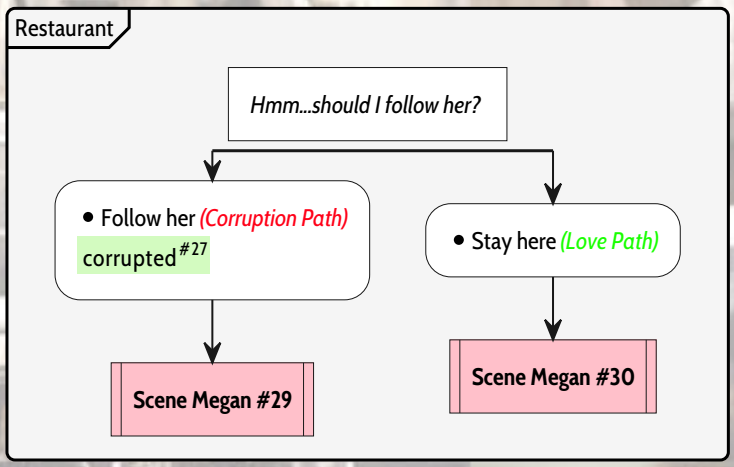

Scene Megan #31
Watch it from the gallery

Scene Sarah #15
Watch it from the gallery

Scene Emma #1
Watch it from the gallery

Shut Up and Dance
Episode 5

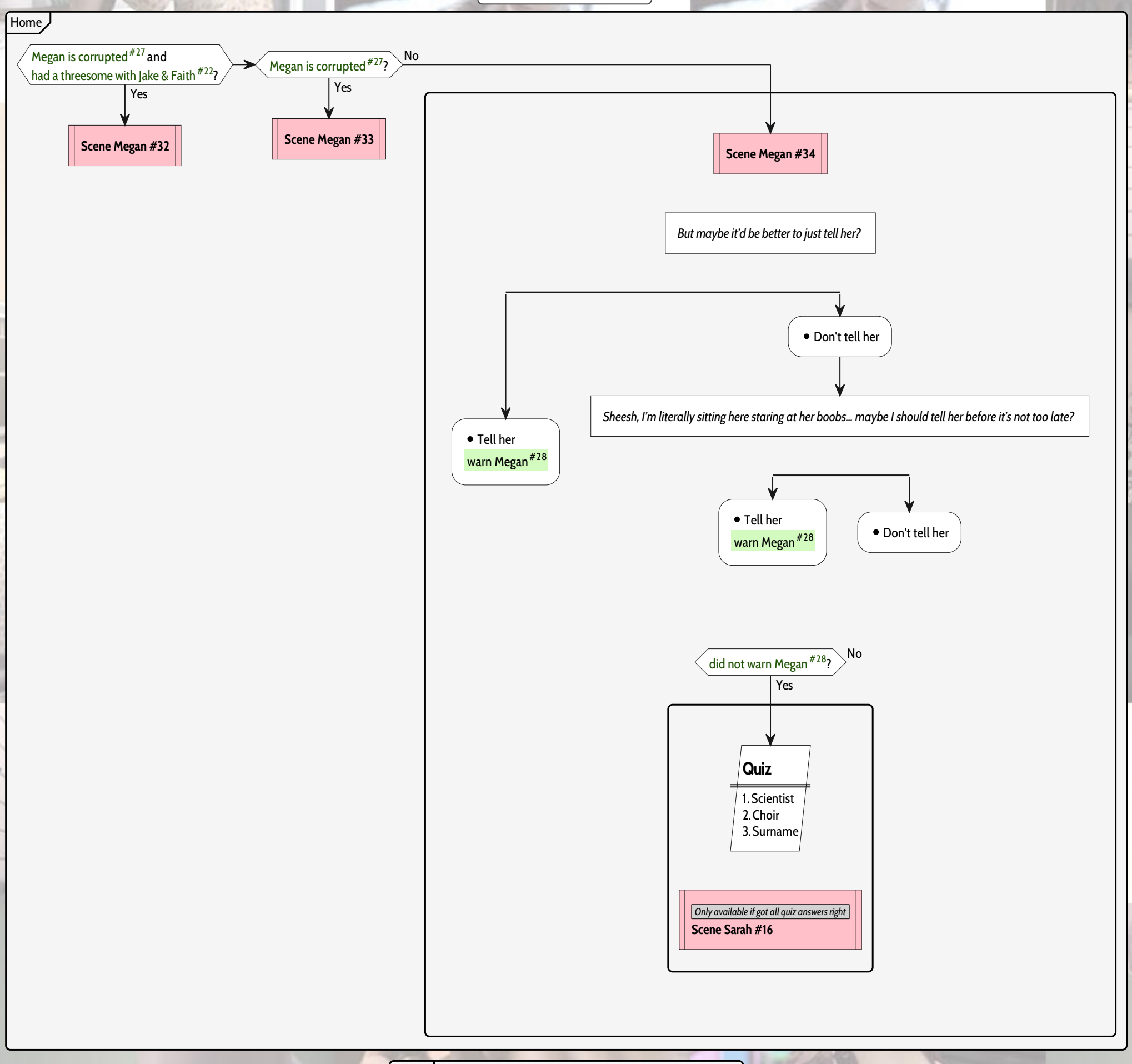

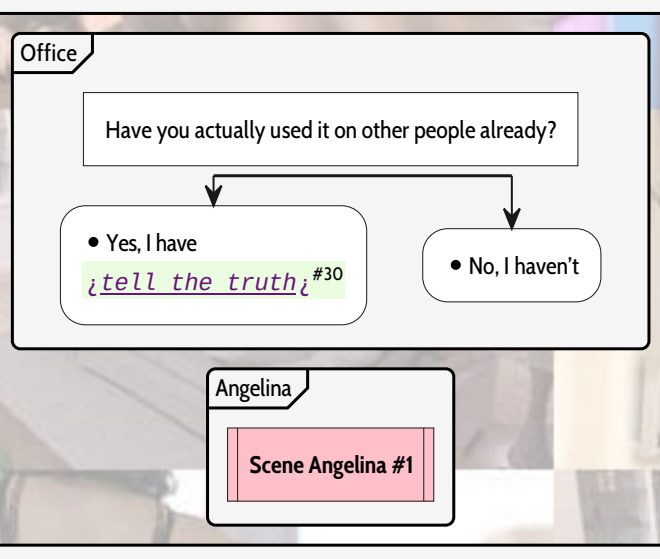

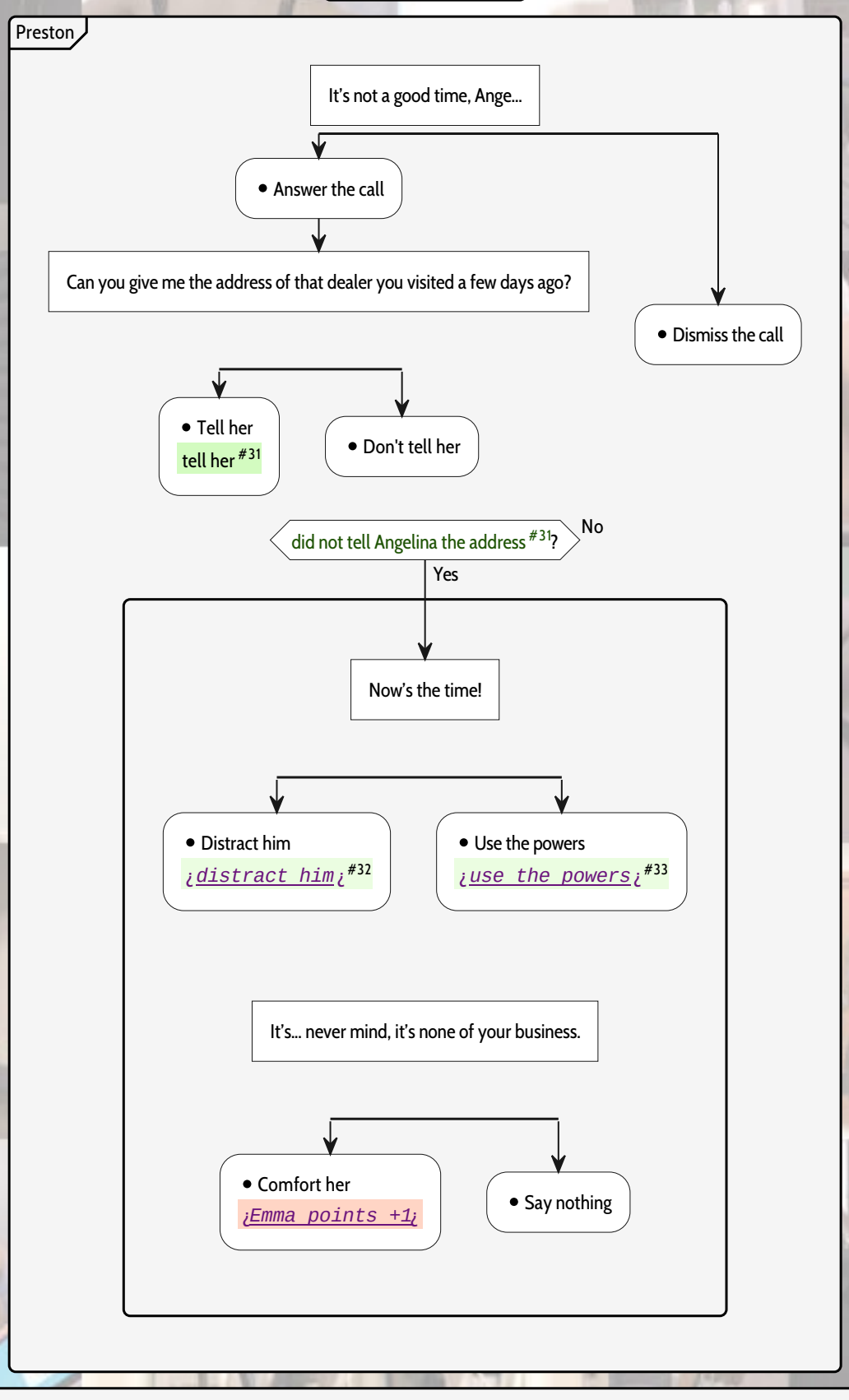

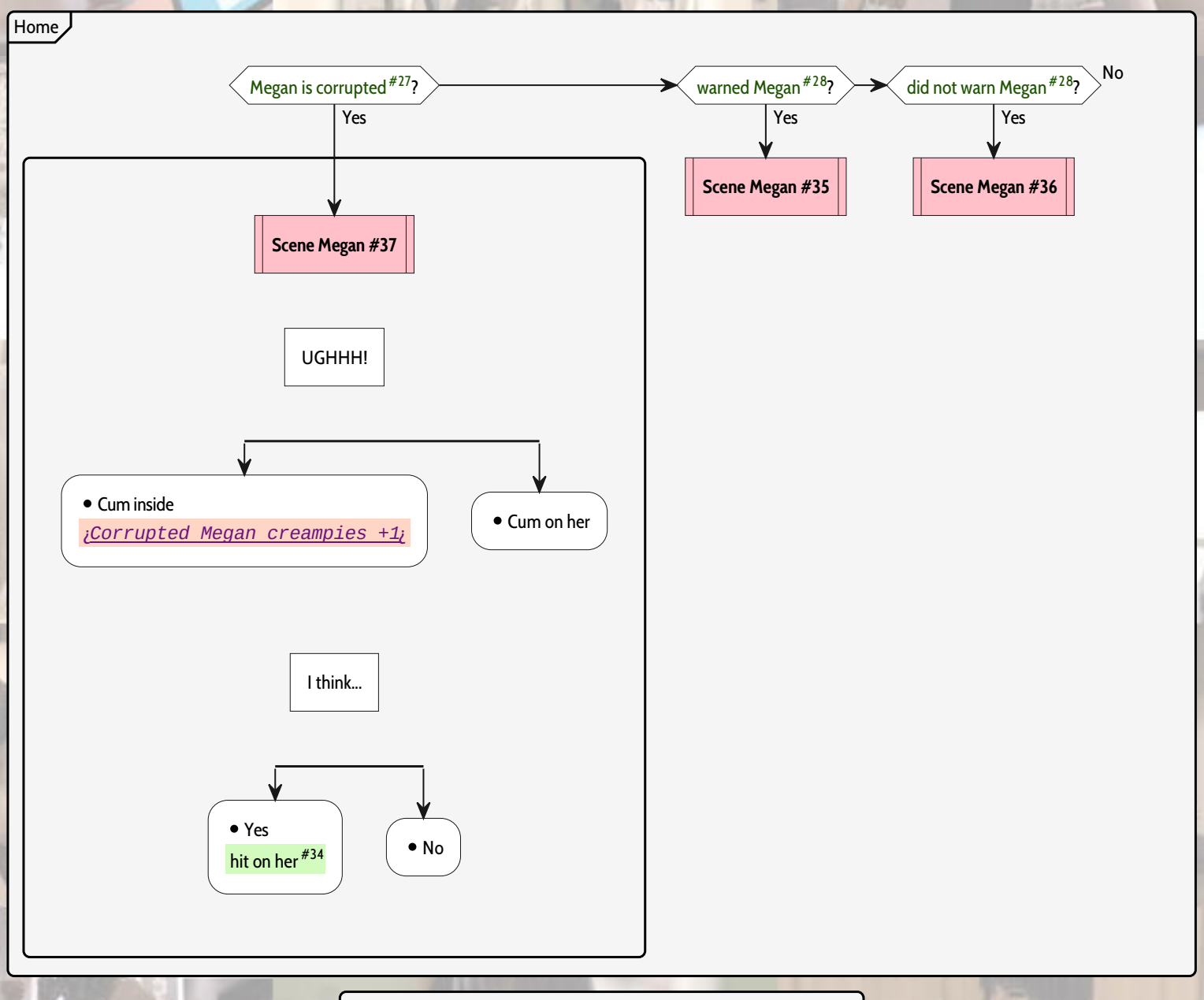

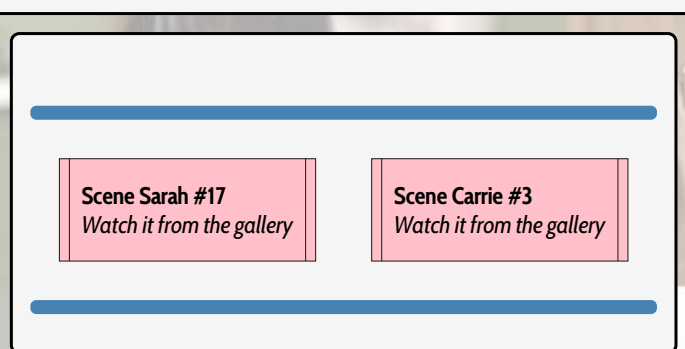

Shut Up and Dance
Episode 6

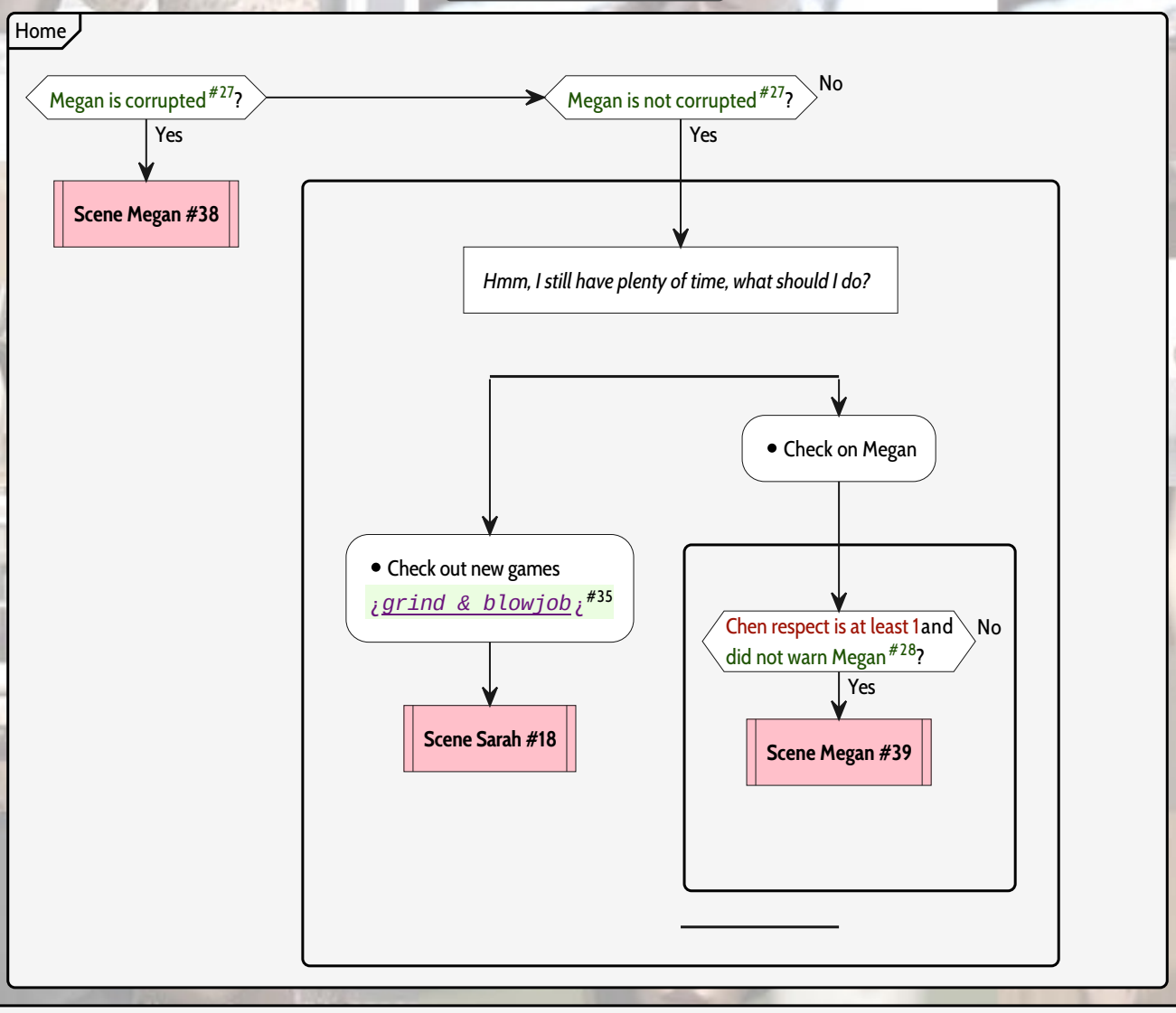

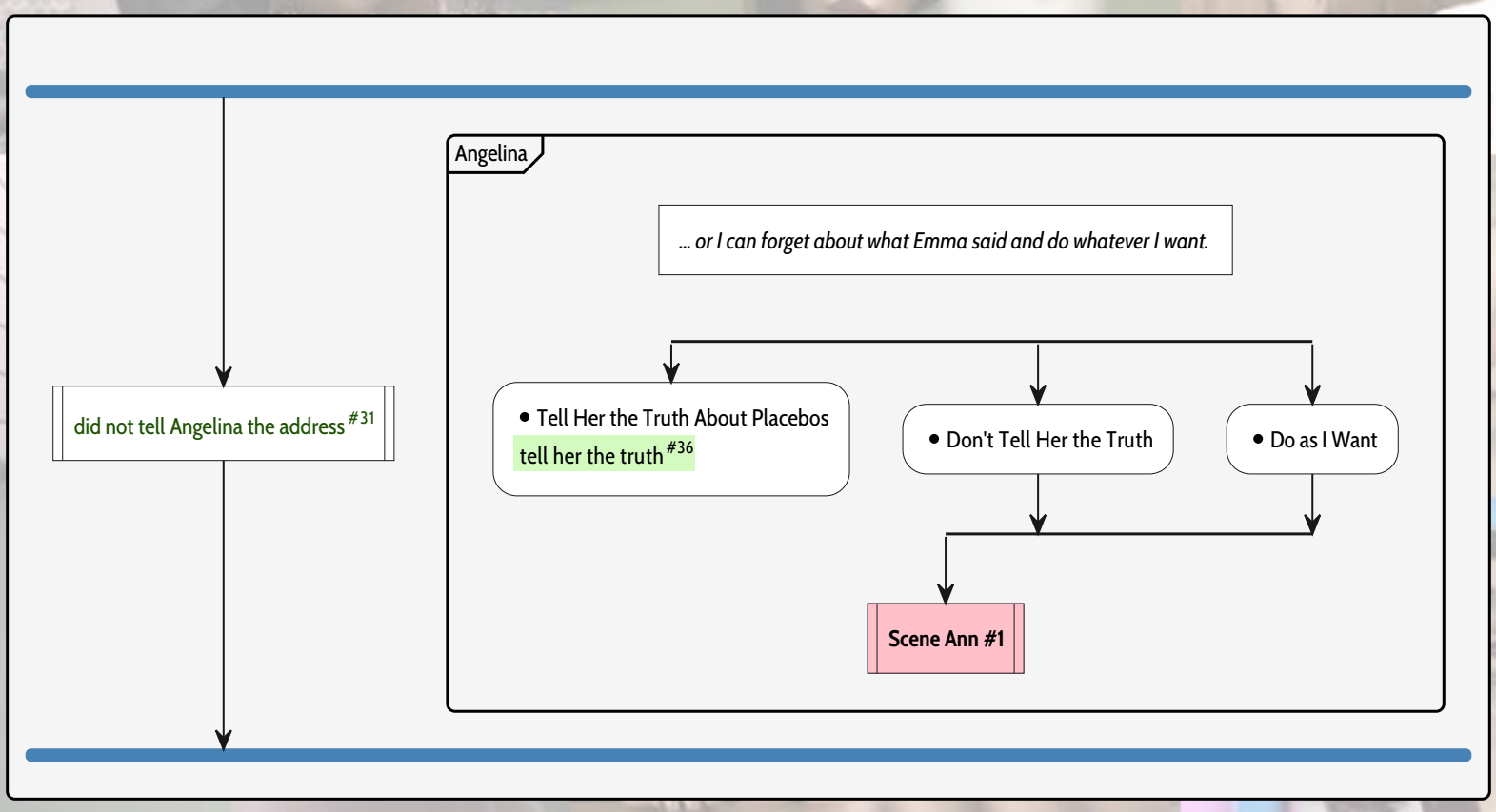

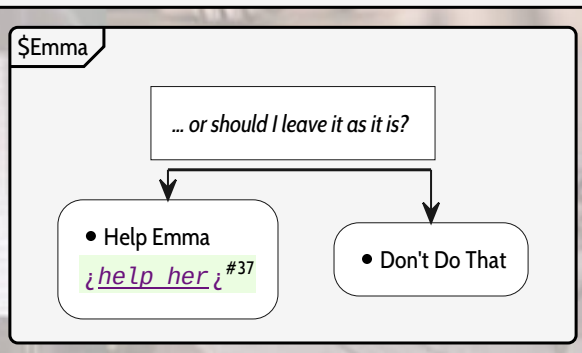

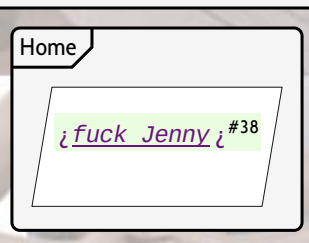

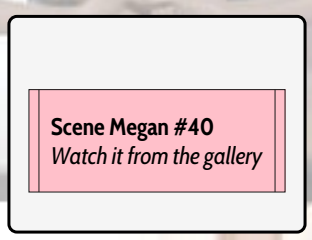

Shut Up and Dance
Episode 7 - Chapter 1

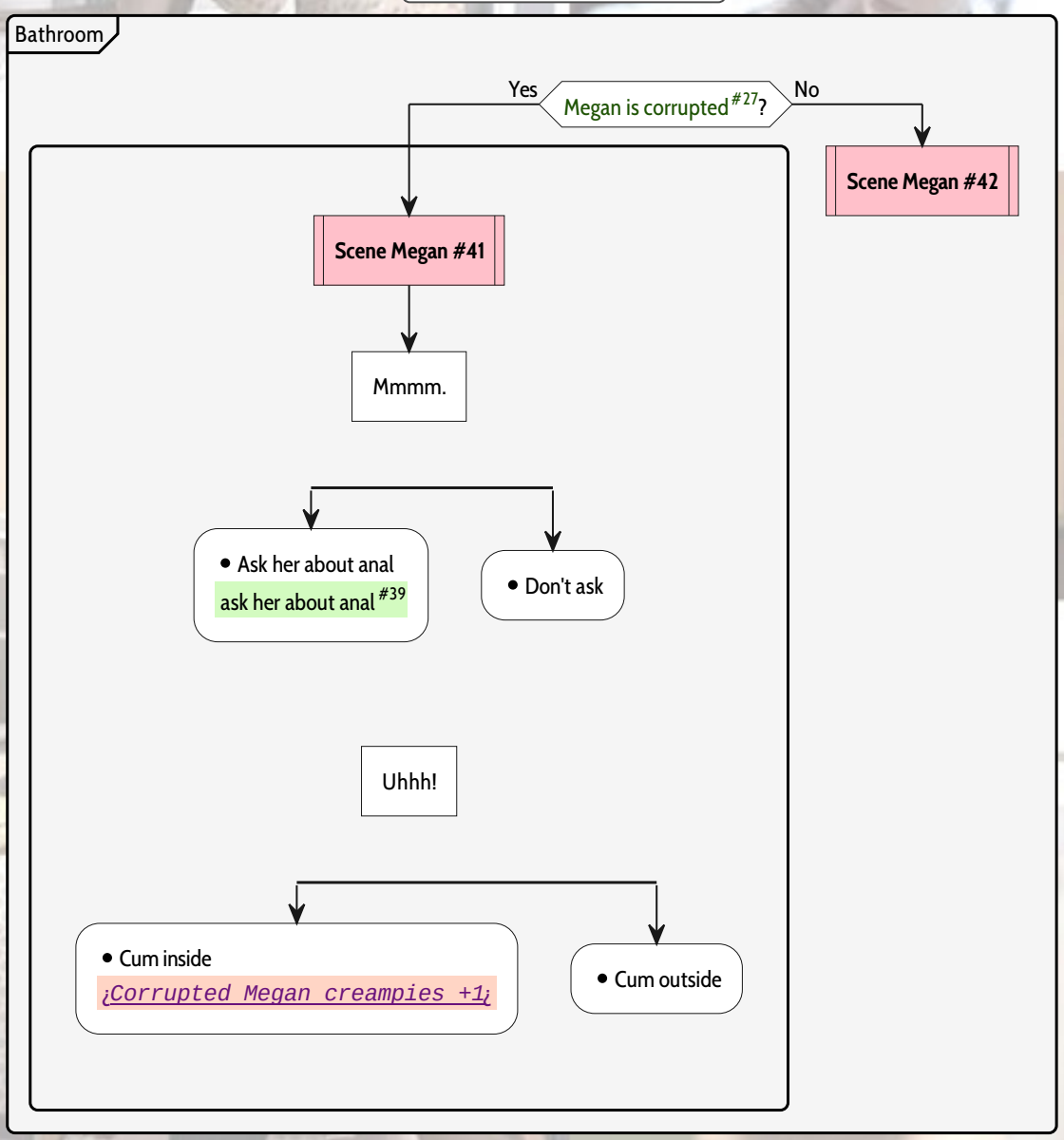

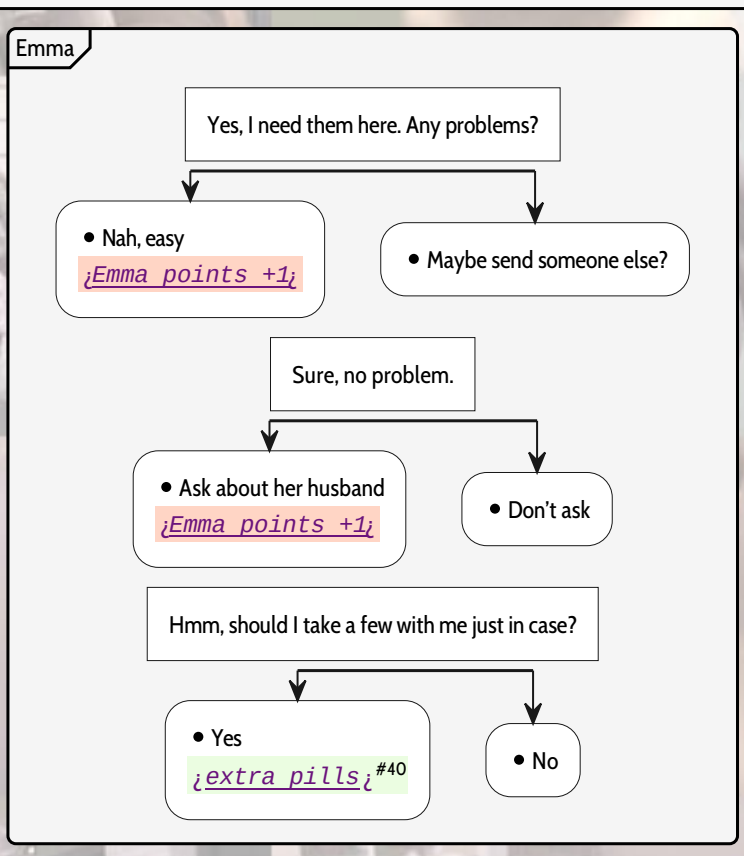

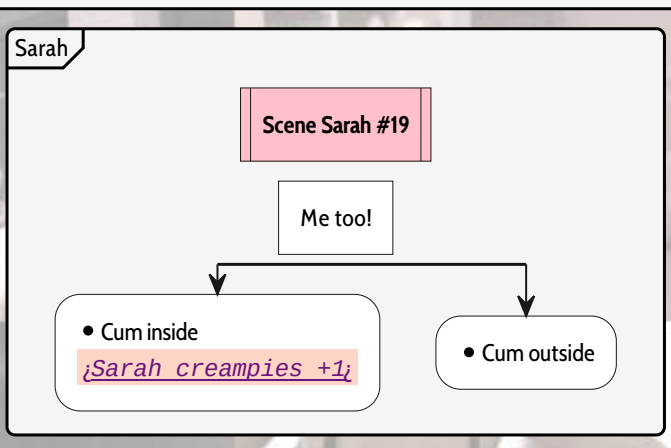

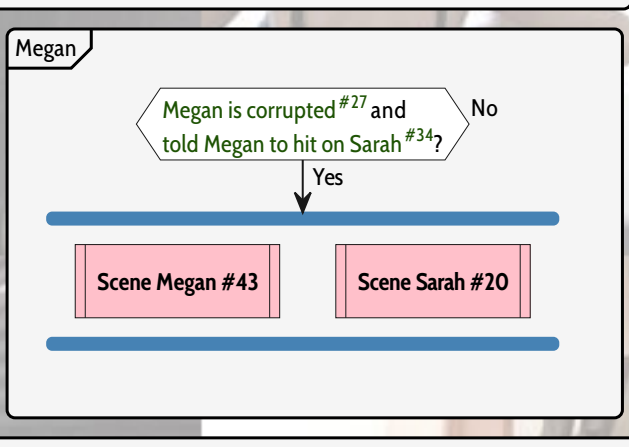

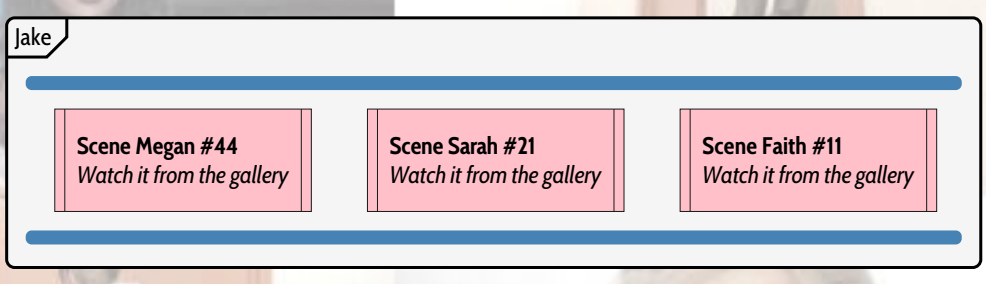

Shut Up and Dance
Episode 7 - Chapter 2

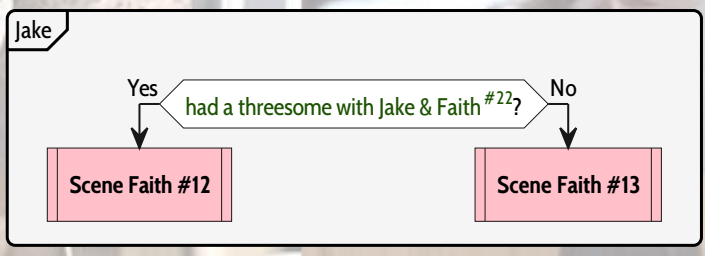

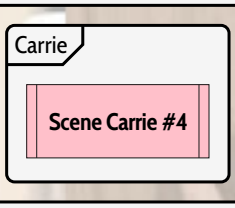

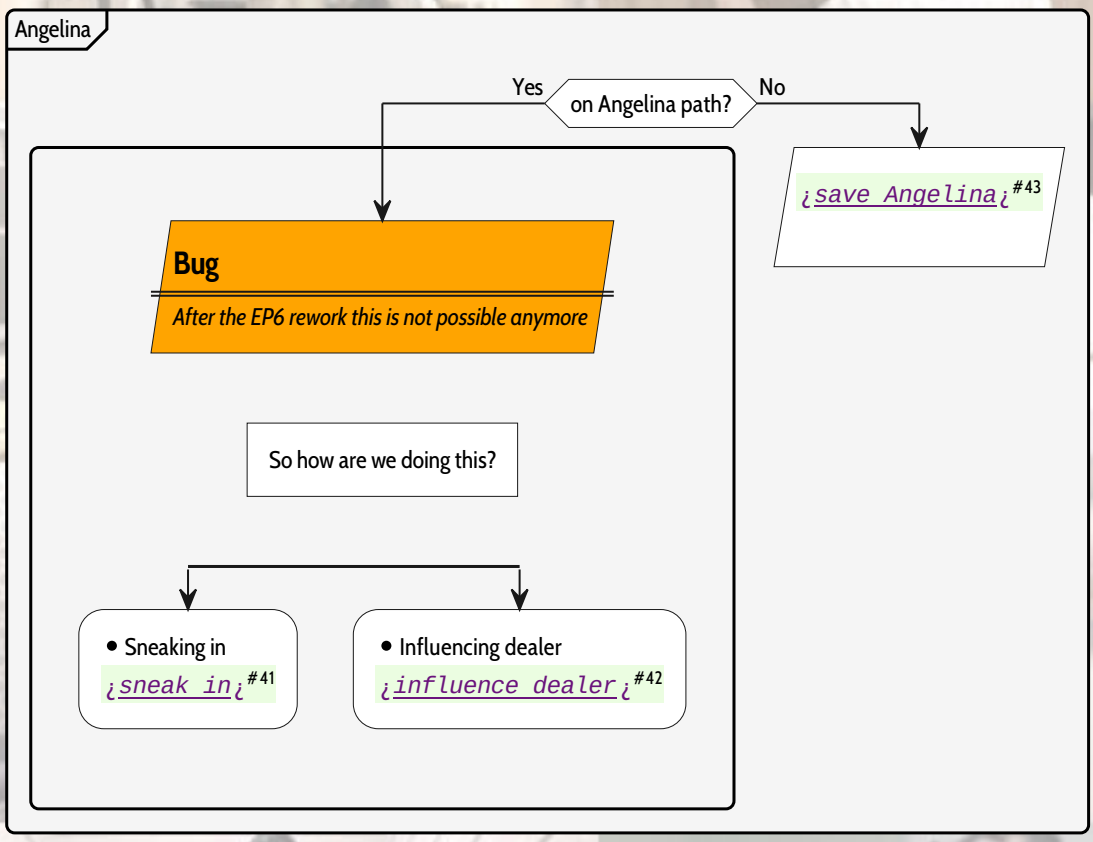

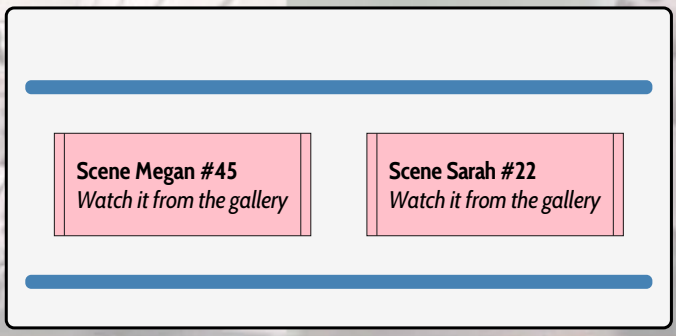

Shut Up and Dance
Episode 8

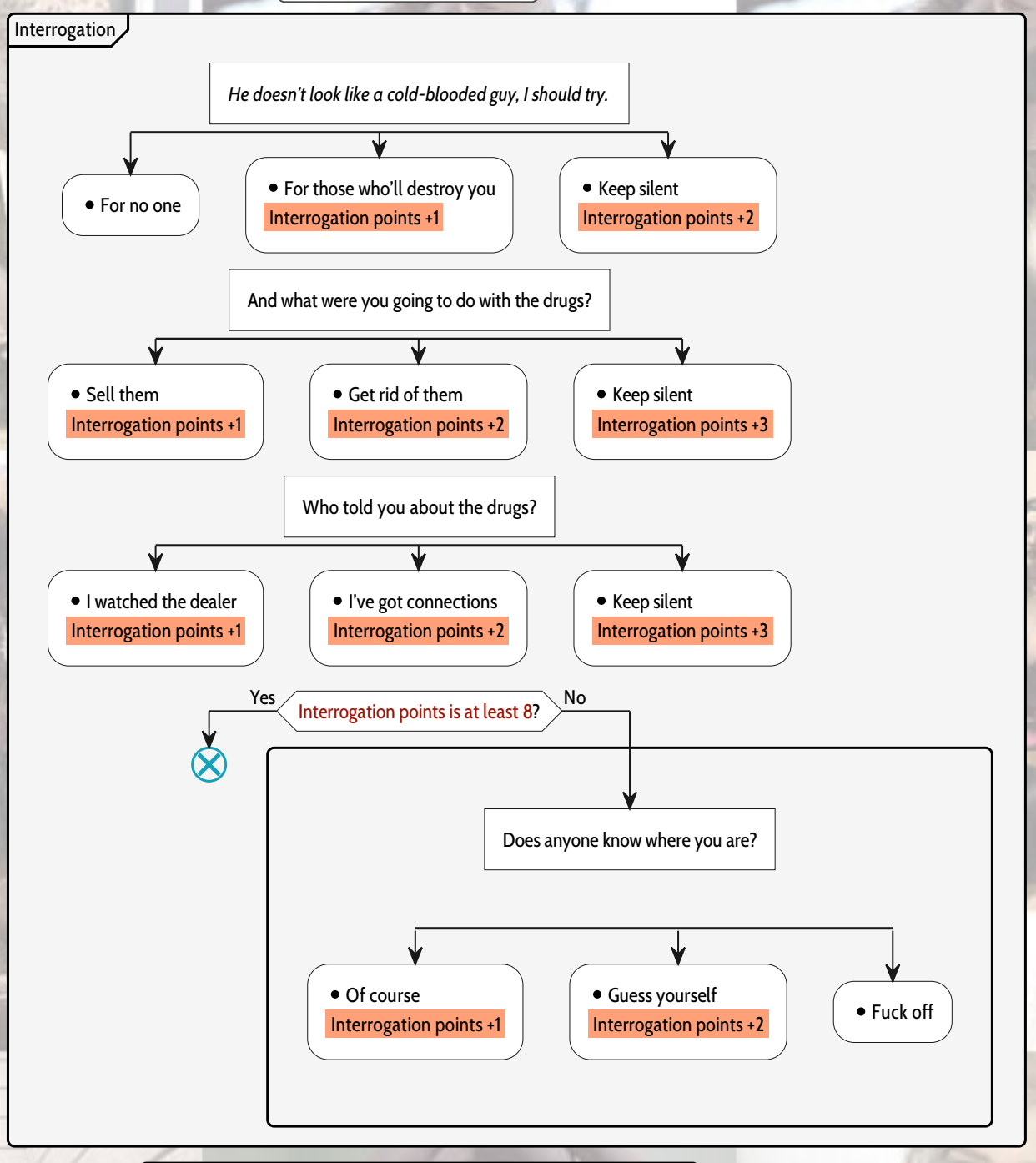

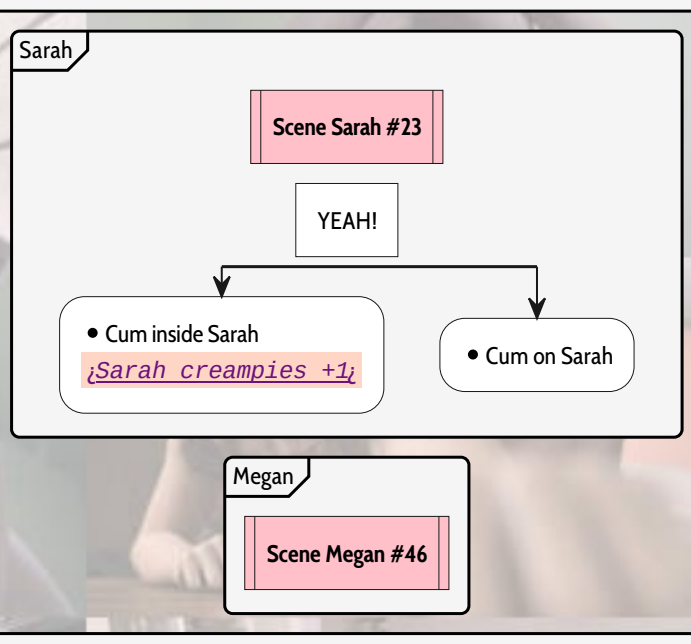

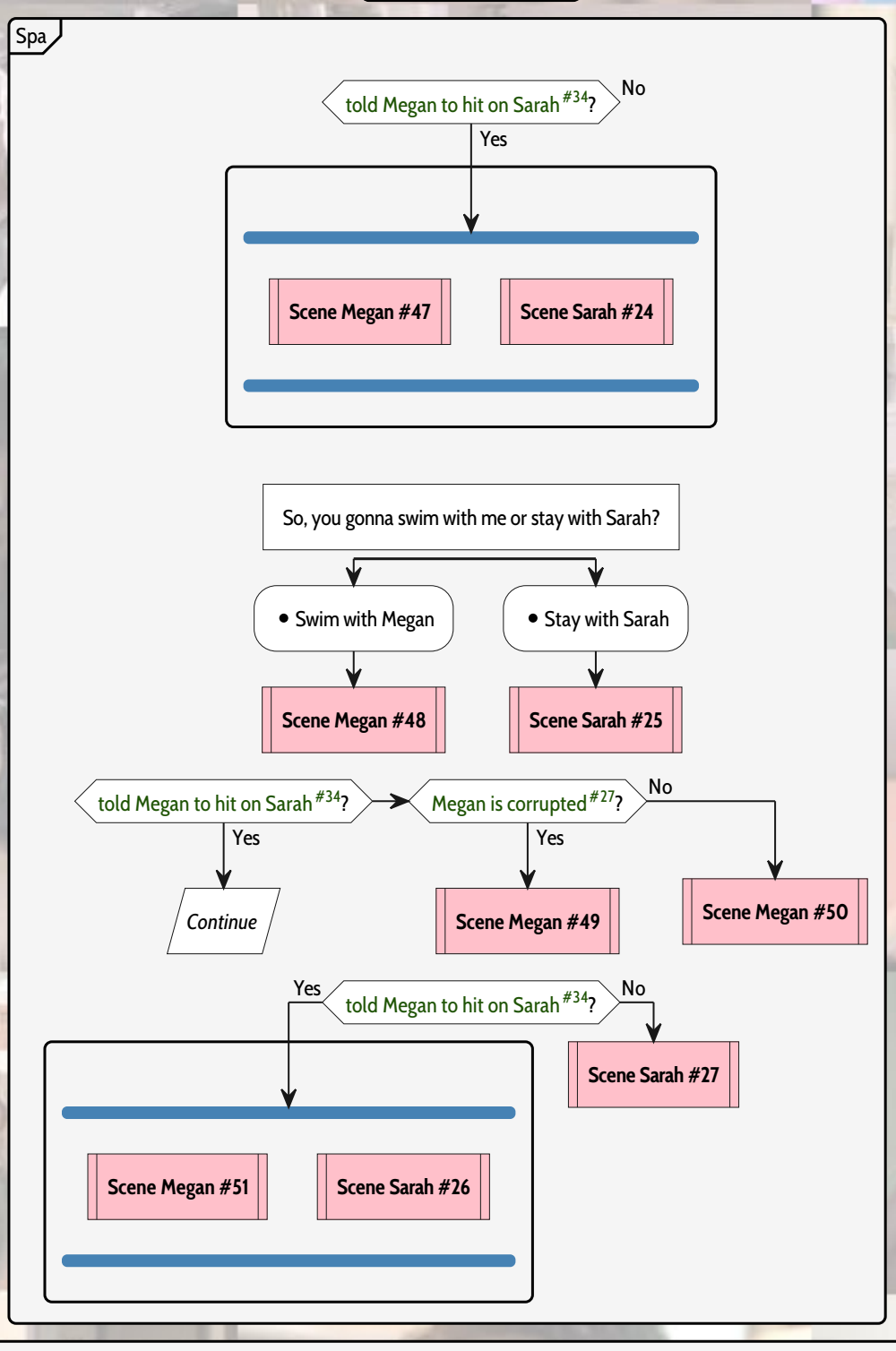

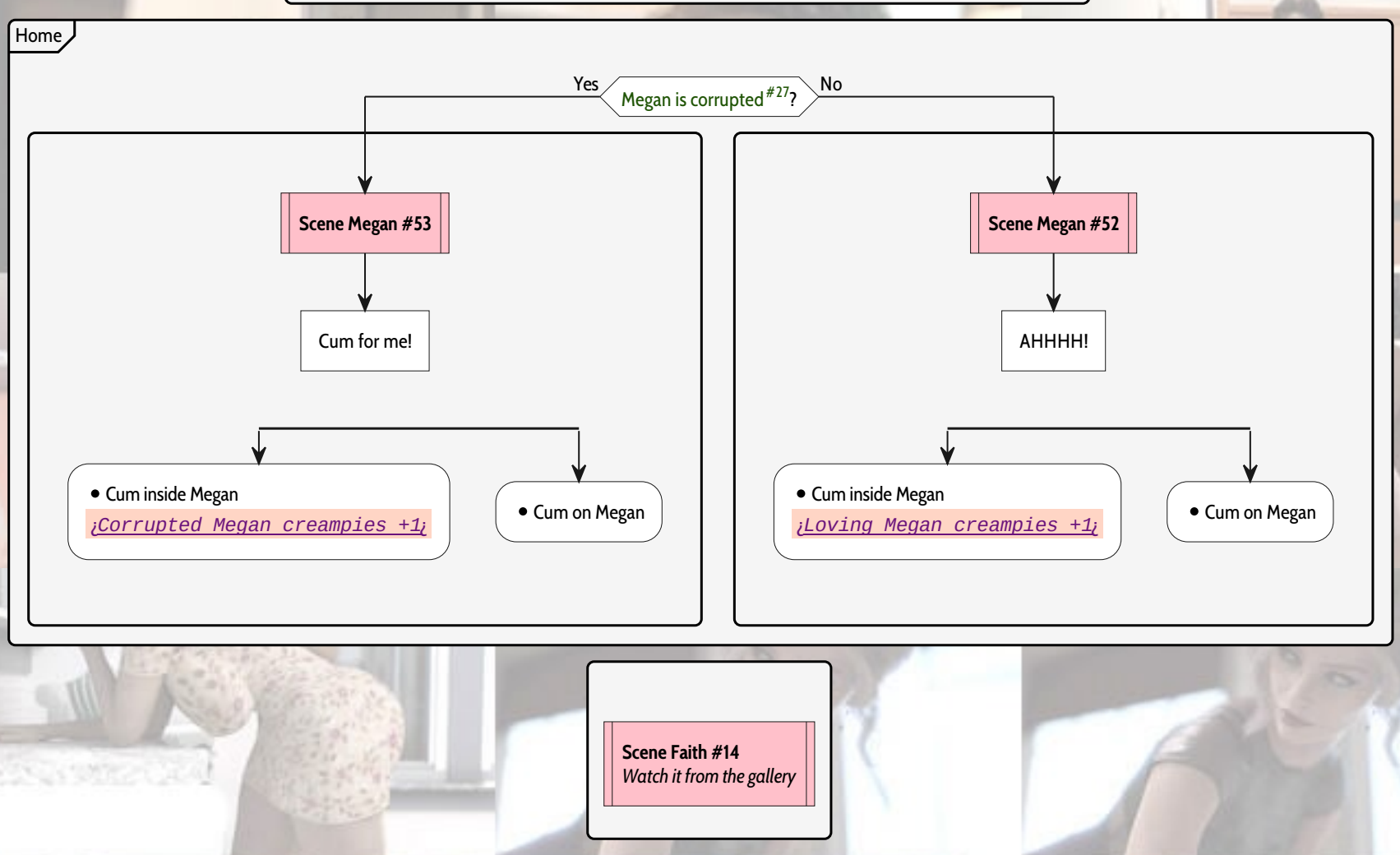

Shut Up and Dance
Episode 9 - Chapter 1

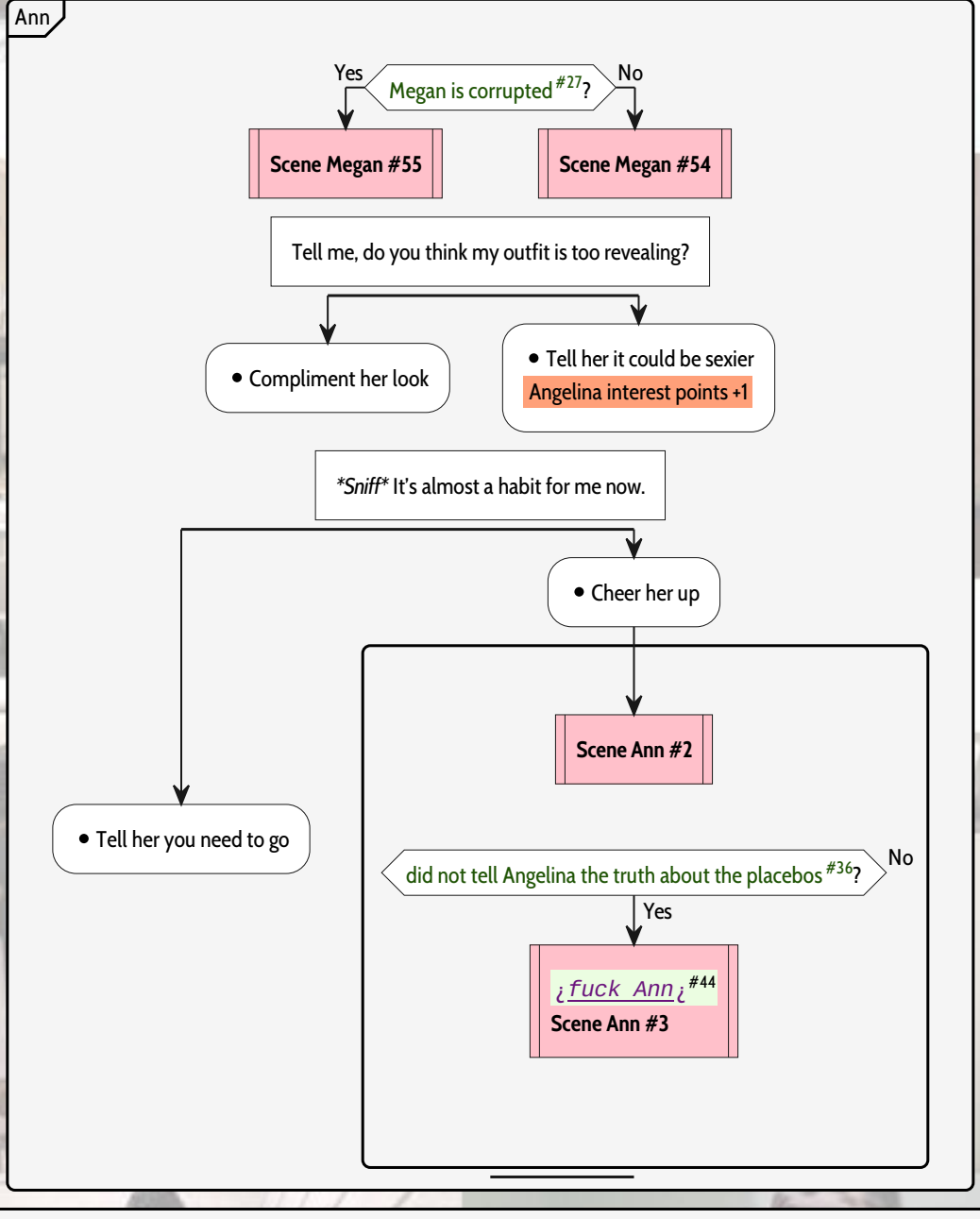

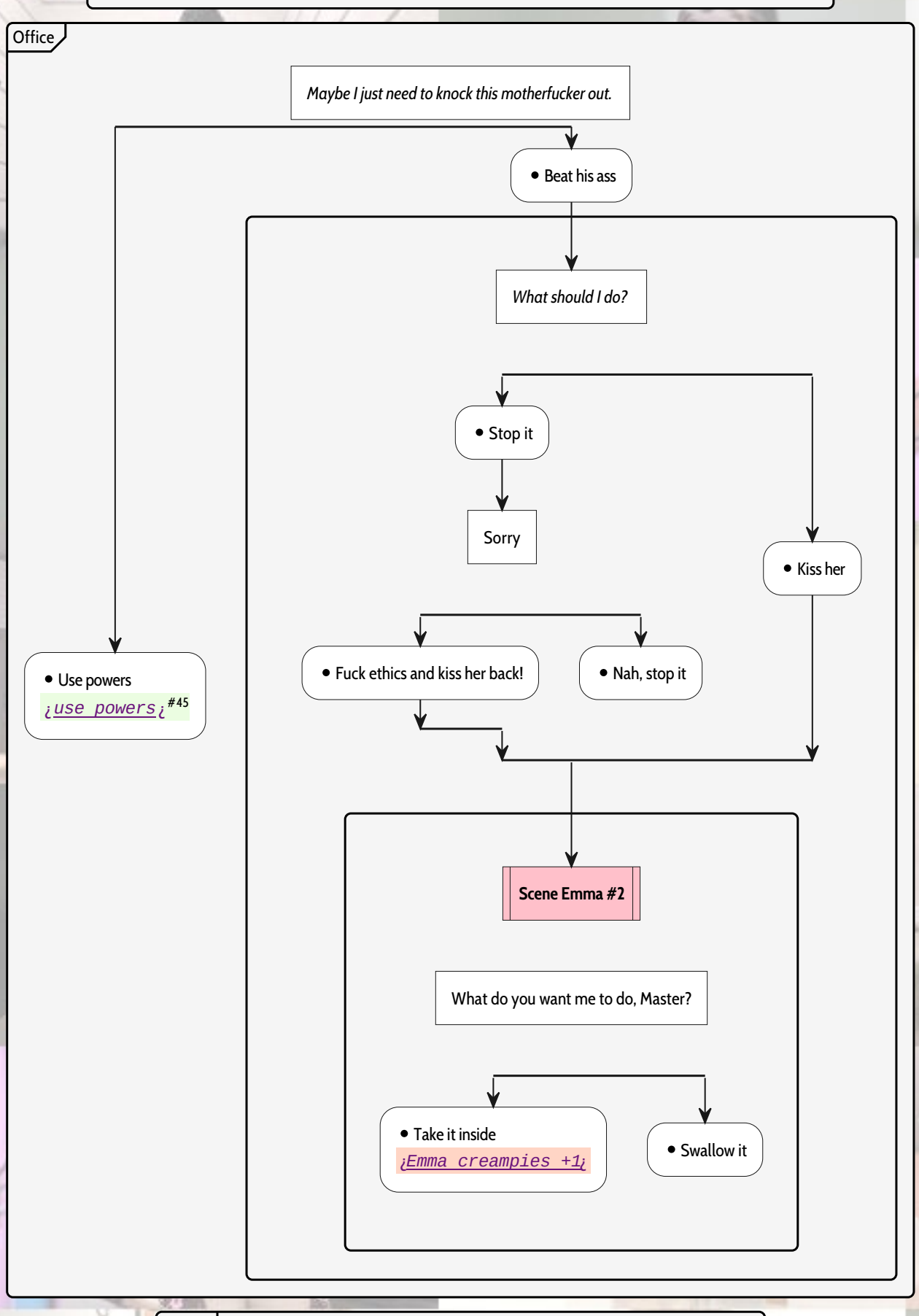

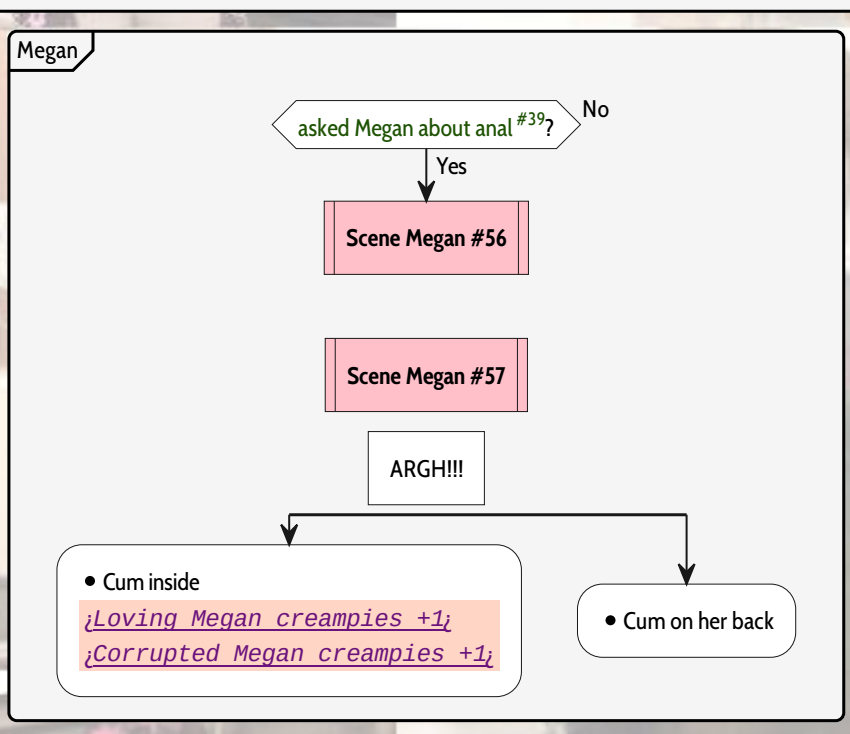

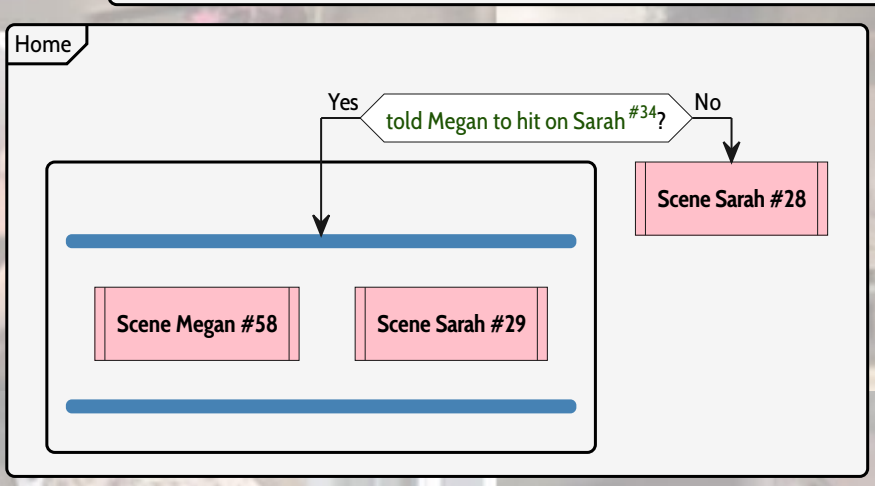

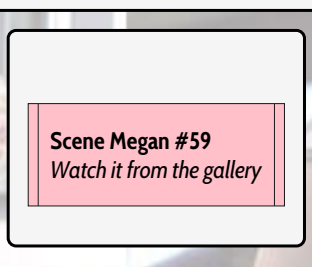

Shut Up and Dance
Episode 9 - Chapter 2

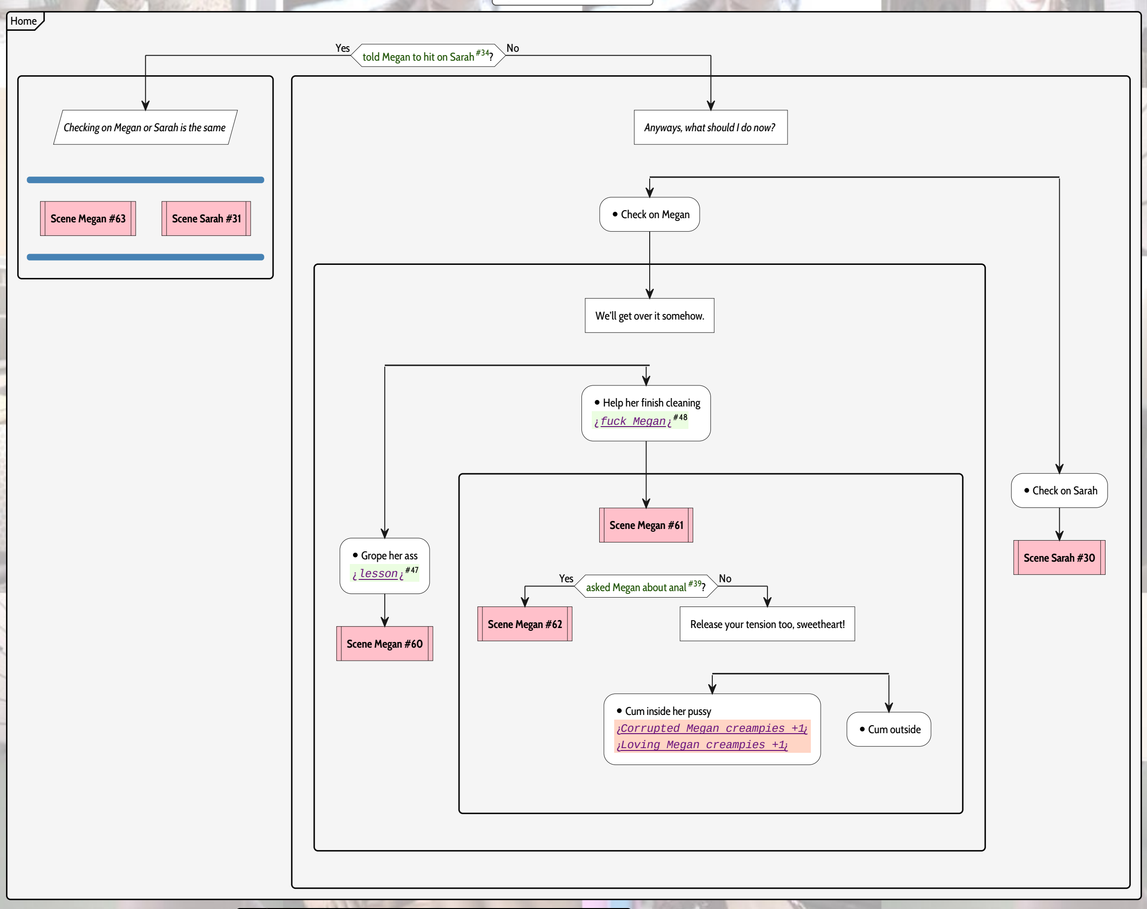

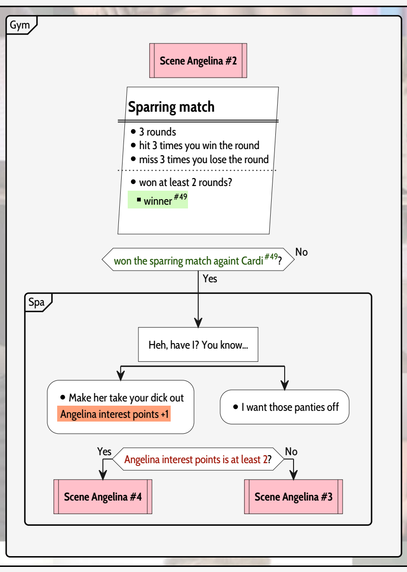

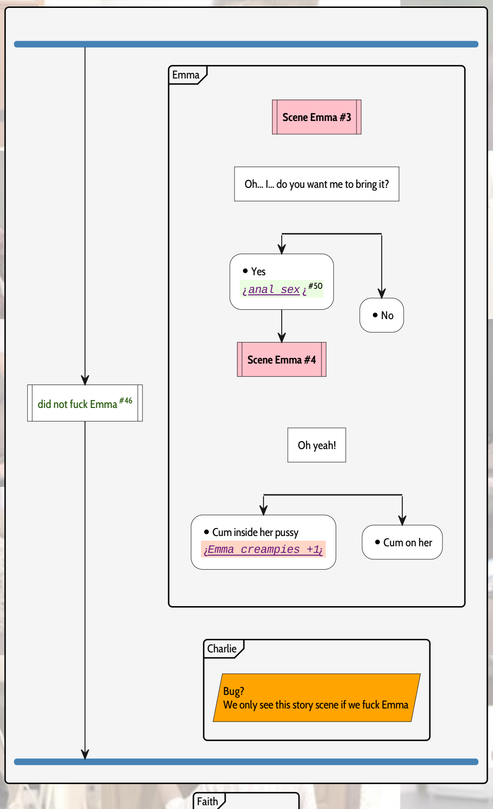

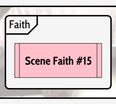

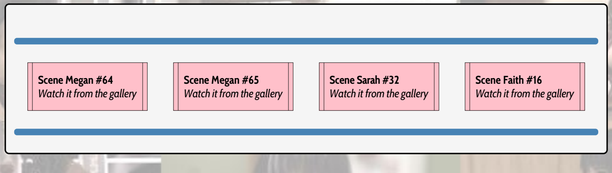

Shut Up and Dance Ep6RESpecial Walkthrough rev 1.1.2

Cheat without a MOD

So you want to try out a new branch but do not feel like completely starting over a new game?

Don't worry, with the developer console you can easily modify in-game variables.
You only need some basic understanding of scripting.

The easiest way to enable it is to use the Universal Ren'Py Mod from 0x52.
Download it from the webpage: https://0x52.dev/mods/Universal-Ren-Py-Mod-1000, then unzip it and drop the rpa file in the game folder.

(Re)Start the game and load a savegame, type ALT+O (Hold the ALT key and type the letter O) to open the console and use the ESC key to exit

Character variables

variable: The variable
definition: what it represents
set variable / new value: what to type in the developer console to turn the variable on or set a new value
unset variable: what to type in the developer console to turn the variable off
check current value: what to type in the developer console to check the current value

variable	definition	set variable / new value	unset variable	check current value
ch_hate	Chen hate	ch_hate = *value*		ch_hate
ch_respect	Chen respect	ch_respect = *value*		ch_respect
j_trust	Jake trust	j_trust = *value*		j_trust
j_suspect	Jake suspect	j_suspect = *value*		j_suspect
m_infl_inside	Corrupted Megan creampies	m_infl_inside = *value*		m_infl_inside
m_love_inside	Loving Megan creampies	m_love_inside = *value*		m_love_inside
e_points	Emma points	e_points = *value*		e_points
s_cum_inside	Sarah creampies	s_cum_inside = *value*		s_cum_inside
interrogation_points	Interrogation points	interrogation_points = *value*		interrogation_points
ange_interest_points	Angelina interest points	ange_interest_points = *value*		ange_interest_points
emma_cum_inside	Emma creampies	emma_cum_inside = *value*		emma_cum_inside

Game Decisions Variables

label: The label as found in the walkthrough
set variable: what to type in the developer console to turn the variable on
unset variable: what to type in the developer console to turn the variable off
check current value: what to type in the developer console to check the current value

label	set variable	unset variable	check current value
¿tell them¿ [#1]	work_truth = True	work_truth = False	work_truth
¿tattoo¿ [#2]	m_tattoo = True	m_tattoo = False	m_tattoo
Megan's picture [#3]	m_breakfast = True	m_breakfast = False	m_breakfast
tell him [#4]	j_secret = True	j_secret = False	j_secret
she's hot [#5]	m_hot = True	m_hot = False	m_hot
¿caught peeking & jerk to Megan¿ [#6]	shop_jerk_to_m = True	shop_jerk_to_m = False	shop_jerk_to_m
¿caught peeking¿ [#7]	shop_peep = True	shop_peep = False	shop_peep
handjob [#8]	shop_hj = True	shop_hj = False	shop_hj
¿jerk to Megan¿ [#9]	shop_jerktouch_m = True	shop_jerktouch_m = False	shop_jerktouch_m
jerk to Megan [#10]	jerk_to_m = True	jerk_to_m = False	jerk_to_m
Jake in trouble [#11]	j_trouble = True	j_trouble = False	j_trouble
¿talk to Jake¿ [#12]	j_meet_mc = True	j_meet_mc = False	j_meet_mc
talk to Sarah [#13]	s_firt_talk = True	s_firt_talk = False	s_firt_talk
fuck you [#14]	fuckdc = True	fuckdc = False	fuckdc
talk to Sarah [#15]	s_second_talk = True	s_second_talk = False	s_second_talk
get the money back [#16]	dc_moneyback = True	dc_moneyback = False	dc_moneyback
¿talk to Sarah¿ [#17]	s_third_talk = True	s_third_talk = False	s_third_talk
no talk [#18]	s_no_talk = True	s_no_talk = False	s_no_talk
¿finally talk to Sarah¿ [#19]	sarah_night3 = True	sarah_night3 = False	sarah_night3
¿handjob¿ [#20]	sarah_night1 = True	sarah_night1 = False	sarah_night1
¿jerk off¿ [#21]	sarah_night2 = True	sarah_night2 = False	sarah_night2
threesome [#22]	jake_threesome = True	jake_threesome = False	jake_threesome
¿something in return¿ [#23]	ange_return = True	ange_return = False	ange_return
ask Megan [#24]	ask_m_massage = True	ask_m_massage = False	ask_m_massage
touch her pussy [#25]	sarah_touch = True	sarah_touch = False	sarah_touch
¿finger in her ass¿ [#26]	sarah_finger_ass = True	sarah_finger_ass = False	sarah_finger_ass
corrupted [#27]	megan_influenced = True	megan_influenced = False	megan_influenced
warn Megan [#28]	robe_noticed = True	robe_noticed = False	robe_noticed
¿warn Megan (old Ep 5)¿ [#29]	breakfast_warn_her = True	breakfast_warn_her = False	breakfast_warn_her
¿tell the truth¿ [#30]	emma_truth = True	emma_truth = False	emma_truth
tell her [#31]	ange_address = True	ange_address = False	ange_address
¿distract him¿ [#32]	pr_distraction = True	pr_distraction = False	pr_distraction
¿use the powers¿ [#33]	pr_powers = True	pr_powers = False	pr_powers
hit on her [#34]	m_hiton_s = True	m_hiton_s = False	m_hiton_s
¿grind & blowjob¿ [#35]	sarah_pussyslide = True	sarah_pussyslide = False	sarah_pussyslide
tell her the truth [#36]	placebotruth = True	placebotruth = False	placebotruth
¿help her¿ [#37]	petertruth = True	petertruth = False	petertruth
¿fuck Jenny¿ [#38]	jennyscene = True	jennyscene = False	jennyscene
ask her about anal [#39]	m_ask_anal = True	m_ask_anal = False	m_ask_anal
¿extra pills¿ [#40]	extra_pills = True	extra_pills = False	extra_pills
¿sneak in¿ [#41]	dealer_sneak_in = True	dealer_sneak_in = False	dealer_sneak_in
¿influence dealer¿ [#42]	dealer_influence = True	dealer_influence = False	dealer_influence
¿save Angelina¿ [#43]	saving_ange = True	saving_ange = False	saving_ange
¿fuck Ann¿ [#44]	ann_sex = True	ann_sex = False	ann_sex
¿use powers¿ [#45]	influence_peter = True	influence_peter = False	influence_peter
fuck Emma [#46]	emma_sex = True	emma_sex = False	emma_sex
¿lesson¿ [#47]	megan_morninglesson = True	megan_morninglesson = False	megan_morninglesson
¿fuck Megan¿ [#48]	megan_morningsex = True	megan_morningsex = False	megan_morningsex
winner [#49]	sparring_winning = True	sparring_winning = False	sparring_winning
¿anal sex¿ [#50]	emma_anal = True	emma_anal = False	emma_anal

Unlock scenes

character: The scene character
number: The scene number
unlock: what to type in the developer console to unlock it
lock: what to type in the developer console to lock
check current value: what to type in the developer console to check the current value

character	number	unlock	lock	check current value
Megan	1	renpy.mark_label_seen("ep1_meganchanging")	renpy.mark_label_unseen("ep1_meganchanging")	renpy.seen_label("ep1_meganchanging")
Megan	2	renpy.mark_label_seen("ep1_wed_photo2")	renpy.mark_label_unseen("ep1_wed_photo2")	renpy.seen_label("ep1_wed_photo2")
Megan	3	renpy.mark_label_seen("ep1_wed_photo2")	renpy.mark_label_unseen("ep1_wed_photo2")	renpy.seen_label("ep1_wed_photo2")
Megan	4	renpy.mark_label_seen("ep1_megandressing")	renpy.mark_label_unseen("ep1_megandressing")	renpy.seen_label("ep1_megandressing")
Megan	5	renpy.mark_label_seen("ep1_shopping_peek")	renpy.mark_label_unseen("ep1_shopping_peek")	renpy.seen_label("ep1_shopping_peek")
Megan	6	renpy.mark_label_seen("ep1_shopping_jerktomegan")	renpy.mark_label_unseen("ep1_shopping_jerktomegan")	renpy.seen_label("ep1_shopping_jerktomegan")
Megan	7	renpy.mark_label_seen("ep1_shopping_jerktouch")	renpy.mark_label_unseen("ep1_shopping_jerktouch")	renpy.seen_label("ep1_shopping_jerktouch")
Megan	8	renpy.mark_label_seen("ep1_shopping_hj")	renpy.mark_label_unseen("ep1_shopping_hj")	renpy.seen_label("ep1_shopping_hj")
Megan	9	renpy.mark_label_seen("ep1_special")	renpy.mark_label_unseen("ep1_special")	renpy.seen_label("ep1_special")
Megan	10	renpy.mark_label_seen("ep1_fri_jerkto_m")	renpy.mark_label_unseen("ep1_fri_jerkto_m")	renpy.seen_label("ep1_fri_jerkto_m")
Megan	11	renpy.mark_label_seen("ep1_fri_evn_hj")	renpy.mark_label_unseen("ep1_fri_evn_hj")	renpy.seen_label("ep1_fri_evn_hj")
Megan	12	renpy.mark_label_seen("ep1_fri_evn_bj")	renpy.mark_label_unseen("ep1_fri_evn_bj")	renpy.seen_label("ep1_fri_evn_bj")
Megan	13	renpy.mark_label_seen("ep2_sat_evn_third_ver")	renpy.mark_label_unseen("ep2_sat_evn_third_ver")	renpy.seen_label("ep2_sat_evn_third_ver")
Megan	14	renpy.mark_label_seen("ep2_special_footjob")	renpy.mark_label_unseen("ep2_special_footjob")	renpy.seen_label("ep2_special_footjob")
Megan	15	renpy.mark_label_seen("ep2_special_boobjob")	renpy.mark_label_unseen("ep2_special_boobjob")	renpy.seen_label("ep2_special_boobjob")
Megan	16	renpy.mark_label_seen("ep2_special_blowjob")	renpy.mark_label_unseen("ep2_special_blowjob")	renpy.seen_label("ep2_special_blowjob")
Megan	17	renpy.mark_label_seen("ep2_sun_m_morn_first")	renpy.mark_label_unseen("ep2_sun_m_morn_first")	renpy.seen_label("ep2_sun_m_morn_first")
Megan	18	renpy.mark_label_seen("ep2_sun_m_morn_second")	renpy.mark_label_unseen("ep2_sun_m_morn_second")	renpy.seen_label("ep2_sun_m_morn_second")
Megan	19	renpy.mark_label_seen("ep2ch2_restroom_hj")	renpy.mark_label_unseen("ep2ch2_restroom_hj")	renpy.seen_label("ep2ch2_restroom_hj")
Megan	20	renpy.mark_label_seen("ep2ch2_restroom_boobjob")	renpy.mark_label_unseen("ep2ch2_restroom_boobjob")	renpy.seen_label("ep2ch2_restroom_boobjob")
Megan	21	renpy.mark_label_seen("ep2ch2_restroom_bj")	renpy.mark_label_unseen("ep2ch2_restroom_bj")	renpy.seen_label("ep2ch2_restroom_bj")
Megan	22	renpy.mark_label_seen("ep2ch2_hotdinner")	renpy.mark_label_unseen("ep2ch2_hotdinner")	renpy.seen_label("ep2ch2_hotdinner")
Megan	23	renpy.mark_label_seen("ep3ch1_hospital")	renpy.mark_label_unseen("ep3ch1_hospital")	renpy.seen_label("ep3ch1_hospital")
Megan	24	renpy.mark_label_seen("ep3ch2_fri_megandreaming")	renpy.mark_label_unseen("ep3ch2_fri_megandreaming")	renpy.seen_label("ep3ch2_fri_megandreaming")
Megan	25	renpy.mark_label_seen("ep3ch2_sat_morning")	renpy.mark_label_unseen("ep3ch2_sat_morning")	renpy.seen_label("ep3ch2_sat_morning")
Megan	26	renpy.mark_label_seen("ep4ch1_beach_mc_megan_lotion")	renpy.mark_label_unseen("ep4ch1_beach_mc_megan_lotion")	renpy.seen_label("ep4ch1_beach_mc_megan_lotion")
Megan	27	renpy.mark_label_seen("ep4ch1_cardgame")	renpy.mark_label_unseen("ep4ch1_cardgame")	renpy.seen_label("ep4ch1_cardgame")
Megan	28	renpy.mark_label_seen("ep4ch1_ending")	renpy.mark_label_unseen("ep4ch1_ending")	renpy.seen_label("ep4ch1_ending")
Megan	29	renpy.mark_label_seen("ep4ch2_corruption_restroom")	renpy.mark_label_unseen("ep4ch2_corruption_restroom")	renpy.seen_label("ep4ch2_corruption_restroom")
Megan	30	renpy.mark_label_seen("ep4ch2_loveroute_restaurant")	renpy.mark_label_unseen("ep4ch2_loveroute_restaurant")	renpy.seen_label("ep4ch2_loveroute_restaurant")
Megan	31	renpy.mark_label_seen("ep4ch2_ending")	renpy.mark_label_unseen("ep4ch2_ending")	renpy.seen_label("ep4ch2_ending")
Megan	32	renpy.mark_label_seen("ep5_doublefun_morning")	renpy.mark_label_unseen("ep5_doublefun_morning")	renpy.seen_label("ep5_doublefun_morning")
Megan	33	renpy.mark_label_seen("ep5_morning_kitchen_megan_influenced")	renpy.mark_label_unseen("ep5_morning_kitchen_megan_influenced")	renpy.seen_label("ep5_morning_kitchen_megan_influenced")
Megan	34	renpy.mark_label_seen("ep5_morning_kitchen_quiz")	renpy.mark_label_unseen("ep5_morning_kitchen_quiz")	renpy.seen_label("ep5_morning_kitchen_quiz")
Megan	35	renpy.mark_label_seen("ep5_evening_ordinary")	renpy.mark_label_unseen("ep5_evening_ordinary")	renpy.seen_label("ep5_evening_ordinary")
Megan	36	renpy.mark_label_seen("ep5_evening_tits_exam")	renpy.mark_label_unseen("ep5_evening_tits_exam")	renpy.seen_label("ep5_evening_tits_exam")
Megan	37	renpy.mark_label_seen("ep5_corruption_night")	renpy.mark_label_unseen("ep5_corruption_night")	renpy.seen_label("ep5_corruption_night")
Megan	38	renpy.mark_label_seen("ep6ch1_morning_influenced")	renpy.mark_label_unseen("ep6ch1_morning_influenced")	renpy.seen_label("ep6ch1_morning_influenced")
Megan	39	renpy.mark_label_seen("ep6ch1_megan_morning_sexyoutfit")	renpy.mark_label_unseen("ep6ch1_megan_morning_sexyoutfit")	renpy.seen_label("ep6ch1_megan_morning_sexyoutfit")
Megan	40	renpy.mark_label_seen("ep6_ending")	renpy.mark_label_unseen("ep6_ending")	renpy.seen_label("ep6_ending")
Megan	41	renpy.mark_label_seen("ep7ch1_m_bathroom_infl")	renpy.mark_label_unseen("ep7ch1_m_bathroom_infl")	renpy.seen_label("ep7ch1_m_bathroom_infl")
Megan	42	renpy.mark_label_seen("ep7ch1_m_bathroom_love")	renpy.mark_label_unseen("ep7ch1_m_bathroom_love")	renpy.seen_label("ep7ch1_m_bathroom_love")
Megan	43	renpy.mark_label_seen("ep7ch1_wed_megan_hit_on_sarah")	renpy.mark_label_unseen("ep7ch1_wed_megan_hit_on_sarah")	renpy.seen_label("ep7ch1_wed_megan_hit_on_sarah")
Megan	44	renpy.mark_label_seen("ep7ch1_wed_jake")	renpy.mark_label_unseen("ep7ch1_wed_jake")	renpy.seen_label("ep7ch1_wed_jake")
Megan	45	renpy.mark_label_seen("ep7ch2_ending")	renpy.mark_label_unseen("ep7ch2_ending")	renpy.seen_label("ep7ch2_ending")
Megan	46	renpy.mark_label_seen("ep8_thu_morning")	renpy.mark_label_unseen("ep8_thu_morning")	renpy.seen_label("ep8_thu_morning")
Megan	47	renpy.mark_label_seen("ep8_thu_lockerroom_hitonsarah")	renpy.mark_label_unseen("ep8_thu_lockerroom_hitonsarah")	renpy.seen_label("ep8_thu_lockerroom_hitonsarah")
Megan	48	renpy.mark_label_seen("ep8_thu_pool_megan")	renpy.mark_label_unseen("ep8_thu_pool_megan")	renpy.seen_label("ep8_thu_pool_megan")
Megan	49	renpy.mark_label_seen("ep8_thu_hottub_corruption_m")	renpy.mark_label_unseen("ep8_thu_hottub_corruption_m")	renpy.seen_label("ep8_thu_hottub_corruption_m")
Megan	50	renpy.mark_label_seen("ep8_thu_megan_tanningroom")	renpy.mark_label_unseen("ep8_thu_megan_tanningroom")	renpy.seen_label("ep8_thu_megan_tanningroom")
Megan	51	renpy.mark_label_seen("ep8_thu_sauna_threesome")	renpy.mark_label_unseen("ep8_thu_sauna_threesome")	renpy.seen_label("ep8_thu_sauna_threesome")
Megan	52	renpy.mark_label_seen("ep8_thu_love_night")	renpy.mark_label_unseen("ep8_thu_love_night")	renpy.seen_label("ep8_thu_love_night")
Megan	53	renpy.mark_label_seen("ep8_thu_corruption_night")	renpy.mark_label_unseen("ep8_thu_corruption_night")	renpy.seen_label("ep8_thu_corruption_night")
Megan	54	renpy.mark_label_seen("ep9ch1_morning_m_love")	renpy.mark_label_unseen("ep9ch1_morning_m_love")	renpy.seen_label("ep9ch1_morning_m_love")
Megan	55	renpy.mark_label_seen("ep9ch1_morning_m_corruption")	renpy.mark_label_unseen("ep9ch1_morning_m_corruption")	renpy.seen_label("ep9ch1_morning_m_corruption")
Megan	56	renpy.mark_label_seen("ep9ch1_m_office_anal")	renpy.mark_label_unseen("ep9ch1_m_office_anal")	renpy.seen_label("ep9ch1_m_office_anal")
Megan	57	renpy.mark_label_seen("ep9ch1_m_carscene")	renpy.mark_label_unseen("ep9ch1_m_carscene")	renpy.seen_label("ep9ch1_m_carscene")
Megan	58	renpy.mark_label_seen("ep9ch1_evening_threesome")	renpy.mark_label_unseen("ep9ch1_evening_threesome")	renpy.seen_label("ep9ch1_evening_threesome")
Megan	59	renpy.mark_label_seen("ep9ch1_ending")	renpy.mark_label_unseen("ep9ch1_ending")	renpy.seen_label("ep9ch1_ending")
Megan	60	renpy.mark_label_seen("ep9ch2_megan_morning_kitchenfun")	renpy.mark_label_unseen("ep9ch2_megan_morning_kitchenfun")	renpy.seen_label("ep9ch2_megan_morning_kitchenfun")
Megan	61	renpy.mark_label_seen("ep9ch2_megan_morning_bedroomfun")	renpy.mark_label_unseen("ep9ch2_megan_morning_bedroomfun")	renpy.seen_label("ep9ch2_megan_morning_bedroomfun")
Megan	62	renpy.mark_label_seen("ep9ch2_megan_bedroom_anal")	renpy.mark_label_unseen("ep9ch2_megan_bedroom_anal")	renpy.seen_label("ep9ch2_megan_bedroom_anal")
Megan	63	renpy.mark_label_seen("ep9ch2_kitchenthreesome")	renpy.mark_label_unseen("ep9ch2_kitchenthreesome")	renpy.seen_label("ep9ch2_kitchenthreesome")
Megan	64	renpy.mark_label_seen("ep9ch2_endingscene")	renpy.mark_label_unseen("ep9ch2_endingscene")	renpy.seen_label("ep9ch2_endingscene")
Megan	65	renpy.mark_label_seen("ep9ch2_endingscene")	renpy.mark_label_unseen("ep9ch2_endingscene")	renpy.seen_label("ep9ch2_endingscene")
Sarah	1	renpy.mark_label_seen("ep1_mon_sarconversation_noknock")	renpy.mark_label_unseen("ep1_mon_sarconversation_noknock")	renpy.seen_label("ep1_mon_sarconversation_noknock")
Sarah	2	renpy.mark_label_seen("ep2_sun_evn_sarahfun")	renpy.mark_label_unseen("ep2_sun_evn_sarahfun")	renpy.seen_label("ep2_sun_evn_sarahfun")
Sarah	3	renpy.mark_label_seen("ep2_sarah_sexting")	renpy.mark_label_unseen("ep2_sarah_sexting")	renpy.seen_label("ep2_sarah_sexting")
Sarah	4	renpy.mark_label_seen("ep2ch2_restaurant_sarah1")	renpy.mark_label_unseen("ep2ch2_restaurant_sarah1")	renpy.seen_label("ep2ch2_restaurant_sarah1")
Sarah	5	renpy.mark_label_seen("ep2ch2_restaurant_sarah2")	renpy.mark_label_unseen("ep2ch2_restaurant_sarah2")	renpy.seen_label("ep2ch2_restaurant_sarah2")
Sarah	6	renpy.mark_label_seen("ep2ch2_tuesday_sarahsbutt")	renpy.mark_label_unseen("ep2ch2_tuesday_sarahsbutt")	renpy.seen_label("ep2ch2_tuesday_sarahsbutt")
Sarah	7	renpy.mark_label_seen("ep3ch1_thu_s_hj")	renpy.mark_label_unseen("ep3ch1_thu_s_hj")	renpy.seen_label("ep3ch1_thu_s_hj")
Sarah	8	renpy.mark_label_seen("ep3ch1_thu_s_teasing")	renpy.mark_label_unseen("ep3ch1_thu_s_teasing")	renpy.seen_label("ep3ch1_thu_s_teasing")
Sarah	9	renpy.mark_label_seen("ep3ch2_sarah_fullfun")	renpy.mark_label_unseen("ep3ch2_sarah_fullfun")	renpy.seen_label("ep3ch2_sarah_fullfun")
Sarah	10	renpy.mark_label_seen("ep3ch2_fri_ange_visit")	renpy.mark_label_unseen("ep3ch2_fri_ange_visit")	renpy.seen_label("ep3ch2_fri_ange_visit")
Sarah	11	renpy.mark_label_seen("ep4ch1_sarah_sports")	renpy.mark_label_unseen("ep4ch1_sarah_sports")	renpy.seen_label("ep4ch1_sarah_sports")
Sarah	12	renpy.mark_label_seen("ep4ch1_beach_beginning")	renpy.mark_label_unseen("ep4ch1_beach_beginning")	renpy.seen_label("ep4ch1_beach_beginning")
Sarah	13	renpy.mark_label_seen("ep4ch1_sarah_beachfun")	renpy.mark_label_unseen("ep4ch1_sarah_beachfun")	renpy.seen_label("ep4ch1_sarah_beachfun")
Sarah	14	renpy.mark_label_seen("ep4ch1_cardgame")	renpy.mark_label_unseen("ep4ch1_cardgame")	renpy.seen_label("ep4ch1_cardgame")
Sarah	15	renpy.mark_label_seen("ep4ch2_ending")	renpy.mark_label_unseen("ep4ch2_ending")	renpy.seen_label("ep4ch2_ending")
Sarah	16	renpy.mark_label_seen("ep5_morning_quiz_reward")	renpy.mark_label_unseen("ep5_morning_quiz_reward")	renpy.seen_label("ep5_morning_quiz_reward")
Sarah	17	renpy.mark_label_seen("ep5_ending")	renpy.mark_label_unseen("ep5_ending")	renpy.seen_label("ep5_ending")
Sarah	18	renpy.mark_label_seen("ep6ch1_morning_sarah_scene")	renpy.mark_label_unseen("ep6ch1_morning_sarah_scene")	renpy.seen_label("ep6ch1_morning_sarah_scene")
Sarah	19	renpy.mark_label_seen("ep7ch1_sarahfun")	renpy.mark_label_unseen("ep7ch1_sarahfun")	renpy.seen_label("ep7ch1_sarahfun")
Sarah	20	renpy.mark_label_seen("ep7ch1_wed_megan_hit_on_sarah")	renpy.mark_label_unseen("ep7ch1_wed_megan_hit_on_sarah")	renpy.seen_label("ep7ch1_wed_megan_hit_on_sarah")
Sarah	21	renpy.mark_label_seen("ep7ch1_wed_jake")	renpy.mark_label_unseen("ep7ch1_wed_jake")	renpy.seen_label("ep7ch1_wed_jake")
Sarah	22	renpy.mark_label_seen("ep7ch2_ending")	renpy.mark_label_unseen("ep7ch2_ending")	renpy.seen_label("ep7ch2_ending")
Sarah	23	renpy.mark_label_seen("ep8_wed_night")	renpy.mark_label_unseen("ep8_wed_night")	renpy.seen_label("ep8_wed_night")
Sarah	24	renpy.mark_label_seen("ep8_thu_lockerroom_hitonsarah")	renpy.mark_label_unseen("ep8_thu_lockerroom_hitonsarah")	renpy.seen_label("ep8_thu_lockerroom_hitonsarah")
Sarah	25	renpy.mark_label_seen("ep8_thu_pool_sarah")	renpy.mark_label_unseen("ep8_thu_pool_sarah")	renpy.seen_label("ep8_thu_pool_sarah")
Sarah	26	renpy.mark_label_seen("ep8_thu_sauna_threesome")	renpy.mark_label_unseen("ep8_thu_sauna_threesome")	renpy.seen_label("ep8_thu_sauna_threesome")
Sarah	27	renpy.mark_label_seen("ep8_thu_sauna_funwithsarah")	renpy.mark_label_unseen("ep8_thu_sauna_funwithsarah")	renpy.seen_label("ep8_thu_sauna_funwithsarah")
Sarah	28	renpy.mark_label_seen("ep9ch1_evening_sarah_solo")	renpy.mark_label_unseen("ep9ch1_evening_sarah_solo")	renpy.seen_label("ep9ch1_evening_sarah_solo")
Sarah	29	renpy.mark_label_seen("ep9ch1_evening_threesome")	renpy.mark_label_unseen("ep9ch1_evening_threesome")	renpy.seen_label("ep9ch1_evening_threesome")
Sarah	30	renpy.mark_label_seen("ep9ch2_sarahsexytime")	renpy.mark_label_unseen("ep9ch2_sarahsexytime")	renpy.seen_label("ep9ch2_sarahsexytime")
Sarah	31	renpy.mark_label_seen("ep9ch2_kitchenthreesome")	renpy.mark_label_unseen("ep9ch2_kitchenthreesome")	renpy.seen_label("ep9ch2_kitchenthreesome")
Sarah	32	renpy.mark_label_seen("ep9ch2_endingscene")	renpy.mark_label_unseen("ep9ch2_endingscene")	renpy.seen_label("ep9ch2_endingscene")
Faith	1	renpy.mark_label_seen("ep1_faith_towel")	renpy.mark_label_unseen("ep1_faith_towel")	renpy.seen_label("ep1_faith_towel")
Faith	2	renpy.mark_label_seen("ep2_beginning_hangover")	renpy.mark_label_unseen("ep2_beginning_hangover")	renpy.seen_label("ep2_beginning_hangover")
Faith	3	renpy.mark_label_seen("ep2_jaketrouble")	renpy.mark_label_unseen("ep2_jaketrouble")	renpy.seen_label("ep2_jaketrouble")
Faith	4	renpy.mark_label_seen("ep2ch2_jakesbd_beginning")	renpy.mark_label_unseen("ep2ch2_jakesbd_beginning")	renpy.seen_label("ep2ch2_jakesbd_beginning")
Faith	5	renpy.mark_label_seen("ep3ch2_jaketalk")	renpy.mark_label_unseen("ep3ch2_jaketalk")	renpy.seen_label("ep3ch2_jaketalk")
Faith	6	renpy.mark_label_seen("ep3ch2_helpingjake")	renpy.mark_label_unseen("ep3ch2_helpingjake")	renpy.seen_label("ep3ch2_helpingjake")
Faith	7	renpy.mark_label_seen("ep3ch2_faith_threesome_beginning")	renpy.mark_label_unseen("ep3ch2_faith_threesome_beginning")	renpy.seen_label("ep3ch2_faith_threesome_beginning")
Faith	8	renpy.mark_label_seen("ep4ch1_ending")	renpy.mark_label_unseen("ep4ch1_ending")	renpy.seen_label("ep4ch1_ending")
Faith	9	renpy.mark_label_seen("ep4ch2_f_solo")	renpy.mark_label_unseen("ep4ch2_f_solo")	renpy.seen_label("ep4ch2_f_solo")
Faith	10	renpy.mark_label_seen("ep4ch2_f_threesome")	renpy.mark_label_unseen("ep4ch2_f_threesome")	renpy.seen_label("ep4ch2_f_threesome")
Faith	11	renpy.mark_label_seen("ep7ch1_wed_jake")	renpy.mark_label_unseen("ep7ch1_wed_jake")	renpy.seen_label("ep7ch1_wed_jake")
Faith	12	renpy.mark_label_seen("ep7ch2_faith_sharingpath")	renpy.mark_label_unseen("ep7ch2_faith_sharingpath")	renpy.seen_label("ep7ch2_faith_sharingpath")
Faith	13	renpy.mark_label_seen("ep7ch2_faith_lovepath")	renpy.mark_label_unseen("ep7ch2_faith_lovepath")	renpy.seen_label("ep7ch2_faith_lovepath")
Faith	14	renpy.mark_label_seen("ep8_ending")	renpy.mark_label_unseen("ep8_ending")	renpy.seen_label("ep8_ending")
Faith	15	renpy.mark_label_seen("ep9ch2_faith_scene")	renpy.mark_label_unseen("ep9ch2_faith_scene")	renpy.seen_label("ep9ch2_faith_scene")
Faith	16	renpy.mark_label_seen("ep9ch2_endingscene")	renpy.mark_label_unseen("ep9ch2_endingscene")	renpy.seen_label("ep9ch2_endingscene")
Emma	1	renpy.mark_label_seen("ep4ch2_ending")	renpy.mark_label_unseen("ep4ch2_ending")	renpy.seen_label("ep4ch2_ending")
Emma	2	renpy.mark_label_seen("ep91ch_office_sex")	renpy.mark_label_unseen("ep91ch_office_sex")	renpy.seen_label("ep91ch_office_sex")
Emma	3	renpy.mark_label_seen("ep9ch2_emma_scene")	renpy.mark_label_unseen("ep9ch2_emma_scene")	renpy.seen_label("ep9ch2_emma_scene")
Emma	4	renpy.mark_label_seen("ep9ch2_emma_analsex")	renpy.mark_label_unseen("ep9ch2_emma_analsex")	renpy.seen_label("ep9ch2_emma_analsex")
Ann	1	renpy.mark_label_seen("ep6ch1_ann_ange_influence")	renpy.mark_label_unseen("ep6ch1_ann_ange_influence")	renpy.seen_label("ep6ch1_ann_ange_influence")
Ann	2	renpy.mark_label_seen("ep9ch1_ann_show")	renpy.mark_label_unseen("ep9ch1_ann_show")	renpy.seen_label("ep9ch1_ann_show")
Ann	3	renpy.mark_label_seen("ep91ch1_ann_sex")	renpy.mark_label_unseen("ep91ch1_ann_sex")	renpy.seen_label("ep91ch1_ann_sex")
Angelina	1	renpy.mark_label_seen("ep5_angethoughts")	renpy.mark_label_unseen("ep5_angethoughts")	renpy.seen_label("ep5_angethoughts")
Angelina	2	renpy.mark_label_seen("ep9ch2_ange_gym")	renpy.mark_label_unseen("ep9ch2_ange_gym")	renpy.seen_label("ep9ch2_ange_gym")
Angelina	3	renpy.mark_label_seen("ep9ch2_ange_spa_nobj")	renpy.mark_label_unseen("ep9ch2_ange_spa_nobj")	renpy.seen_label("ep9ch2_ange_spa_nobj")
Angelina	4	renpy.mark_label_seen("ep9ch2_ange_spa_bj")	renpy.mark_label_unseen("ep9ch2_ange_spa_bj")	renpy.seen_label("ep9ch2_ange_spa_bj")
Dr. Wood	1	renpy.mark_label_seen("ep1_tuesdaymorning")	renpy.mark_label_unseen("ep1_tuesdaymorning")	renpy.seen_label("ep1_tuesdaymorning")
Dr. Wood	2	renpy.mark_label_seen("ep3ch1_drwoodsex")	renpy.mark_label_unseen("ep3ch1_drwoodsex")	renpy.seen_label("ep3ch1_drwoodsex")
Carrie	1	renpy.mark_label_seen("ep2ch2_wed_shop")	renpy.mark_label_unseen("ep2ch2_wed_shop")	renpy.seen_label("ep2ch2_wed_shop")
Carrie	2	renpy.mark_label_seen("ep4ch2_beginning")	renpy.mark_label_unseen("ep4ch2_beginning")	renpy.seen_label("ep4ch2_beginning")
Carrie	3	renpy.mark_label_seen("ep5_ending")	renpy.mark_label_unseen("ep5_ending")	renpy.seen_label("ep5_ending")
Carrie	4	renpy.mark_label_seen("ep7ch2_carrie")	renpy.mark_label_unseen("ep7ch2_carrie")	renpy.seen_label("ep7ch2_carrie")