

Grandma's House 0.37 Walkthrough rev 1.21

Written by: [MrBubu](https://www.patreon.com/mrbubu)
<https://www.patreon.com/mrbubu>

Grandma's House

By Moonbox

<https://www.patreon.com/moonboxgames>



This walkthrough intends to show all the paths through the game in an objective way. Colors and styles are only meant to highlight elements, not influence your decision. There isn't a right or wrong way through the game, only you should decide.

Only decisions that have an impact on the story or your character are shown. There are obviously many scenes that can play differently based on your choices, but "cosmetic" differences or small alterations in the dialogues are not part of this walkthrough.

The PDF is best viewed on a touch screen where it is easy to drag, zoom in and out with the fingers.

On a PC with Acrobat Reader, make sure to use the "hand" icon to easily drag with the mouse. Use **Control + Mouse wheel** to zoom in or out.

Legend

Character and game related attributes that can be increased/decreased (i.e.: a number value) will be represented with an icon followed by the character/description name:  Bubu or  Bubu

More complex values will be written as text instead:

girls kissed +20

Reference to these values will reuse the same icon or text:

Bubu  is at least 5

girls kissed is at least 25

While the game is being developed, decisions that do not impact the story (yet) will be displayed like this:

 *Granny*

grandmas kissed +20

Icons

: +1 Relationship point : -1 Relationship point

Flow Symbols



Skip until the next section

Decision labels

When something you do can have an impact later on in the game, a label will be visible where it happens like this

decide something #123

In some rare cases decisions can be reversed, to distinguish it more easily the label will look like this

did not decide something #123

References to this label will also include the same number

so it is easy to track it down to where it happened (could be multiple places).

decided something #123

Some decision labels can denote a progression and sometimes we must check if the current value is above or below a certain threshold. To keep it succinct, all accepted values will be listed in brackets.

For example let's define some karate belts and assign each one to a numerical value:

0 ⇒ white belt #78, 1 ⇒ yellow belt #78, 2 ⇒ orange belt #78

If in the code the condition checks that the value must be at least 1 (`karate_belt >= 1`)

It will be listed like this: karate belt: **[yellow, orange] #78**

While the game is being developed, decisions that do not impact the story (yet) will be displayed like this:

agree #55

Reversed decisions that do not impact the story (yet) will be displayed like this:

did not agree #55

Check the last page of the walkthrough to learn how you can use the developer console to cheat alter their value for your benefit: [\(link\)](#).

Enjoy the game!

Table of Contents

Introduction	1
Table of Contents	2
VO.17	3
VO.18	4
VO.19	5
VO.20	6
VO.21	7
VO.22	8
VO.23	9
VO.24	10
VO.25	11
VO.26	12
VO.27	13
VO.28	14
VO.29	15
VO.30	16
VO.31	17
VO.32	18
VO.33	19
VO.34	20
VO.35	21
VO.36	22
VO.37	23
Cheat without a MOD	24

Grandma's House V0.17

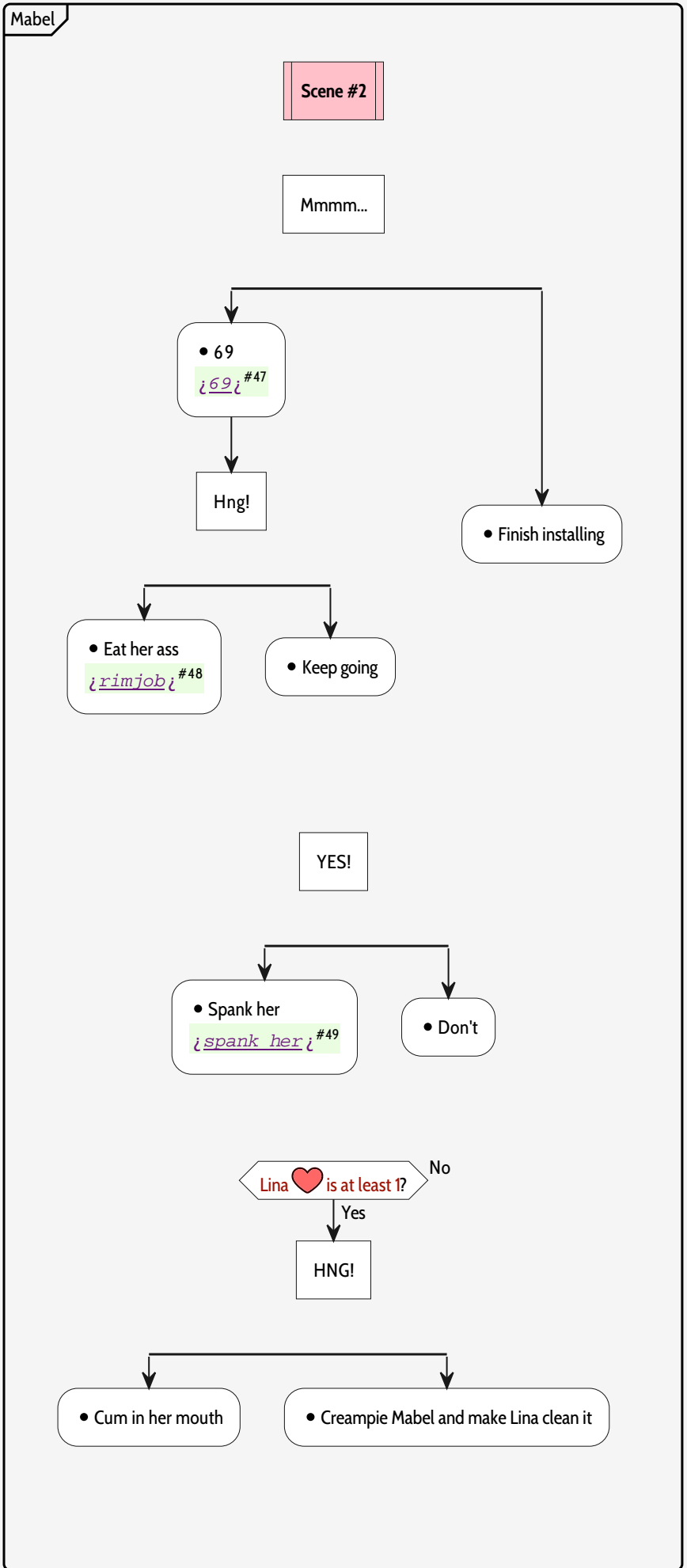
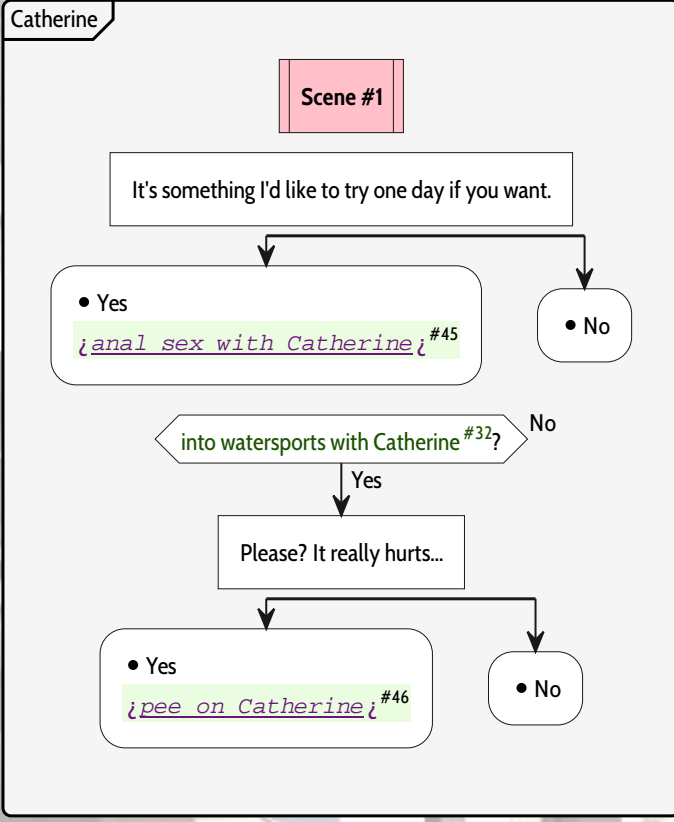

Mabel ❤️ is 0

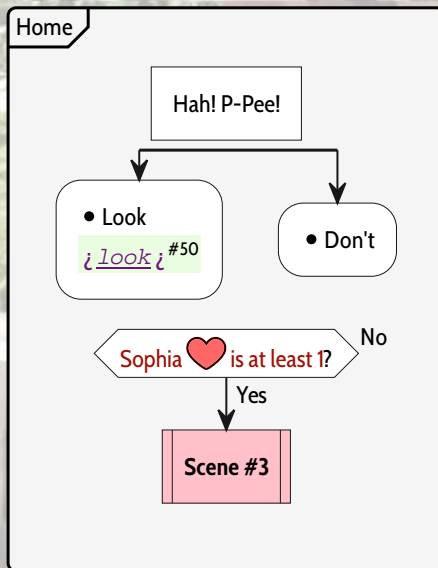

Grandma's House V0.18

Ophelia's

Annabelle ❤️ is at least 1? No

Yes

So, what do you say? Will you accept my offer?

• Yes

Scene #4

She lays across your lap.

• Finger her ass

• Spank her first
spank her #51

• No: Annabelle ❤️ ⇒ 0

Plane

Karen ❤️ is at least 1? No

Yes

They both seem pretty distracted.

• Play with Karen
play with Karen #52

• Don't

Scene #5

Grandma's House V0.19

Plane

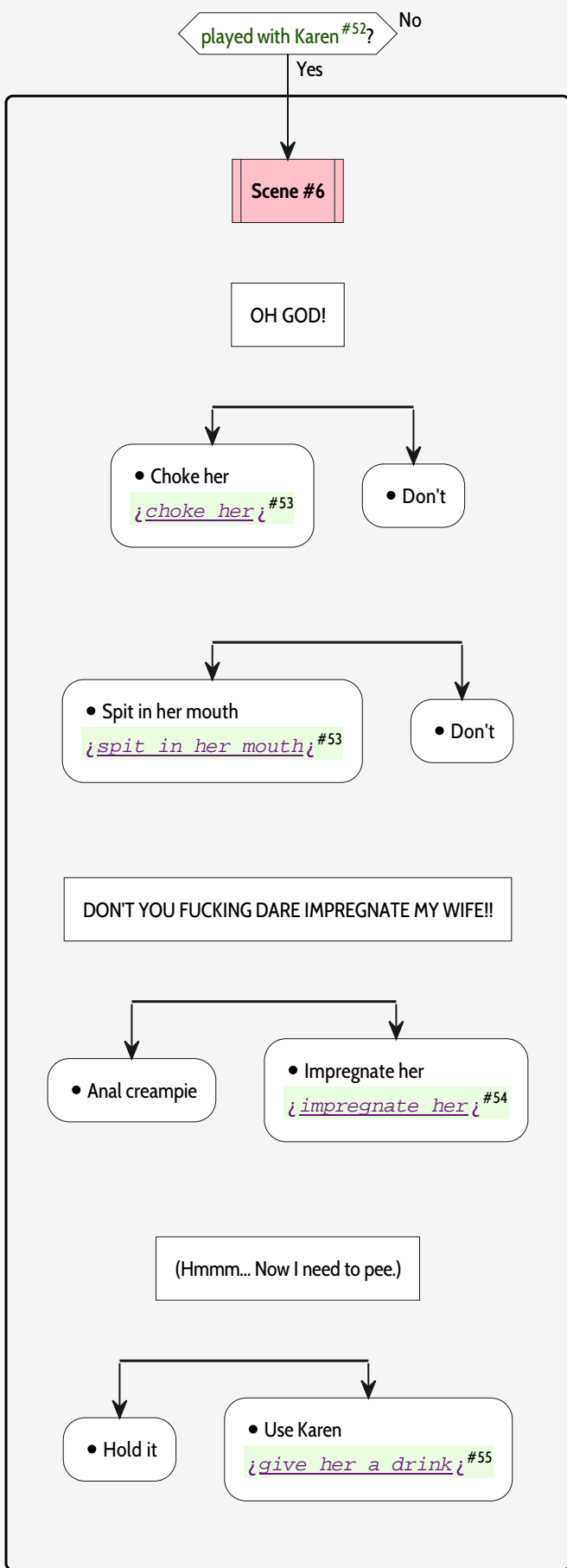

Hotel

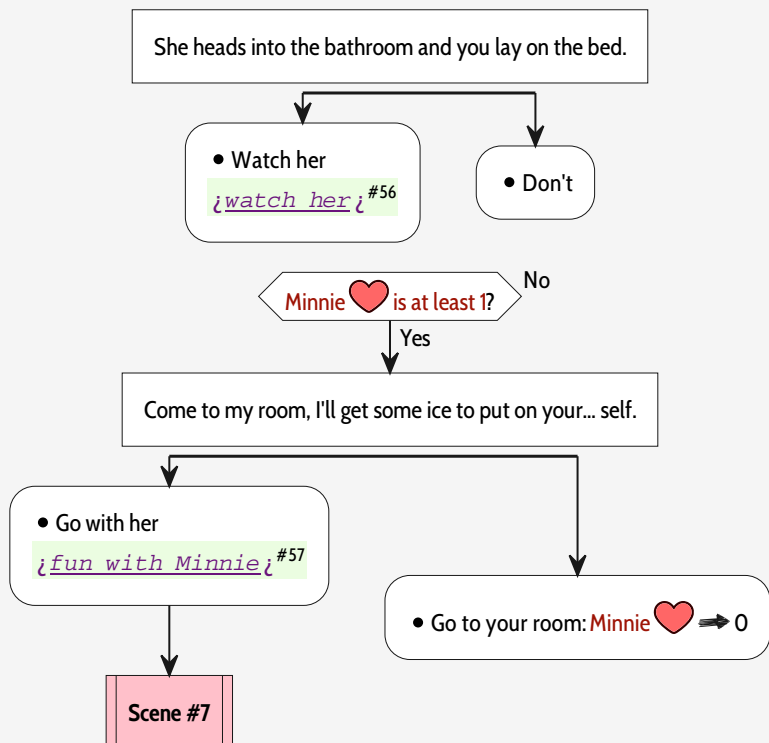

Grandma's House V0.20

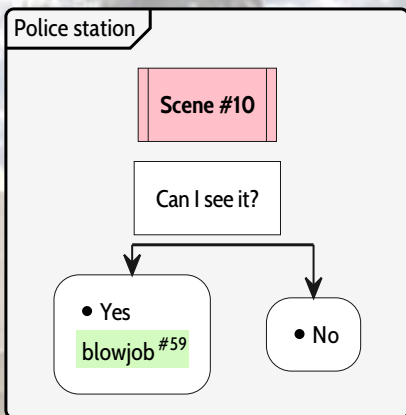
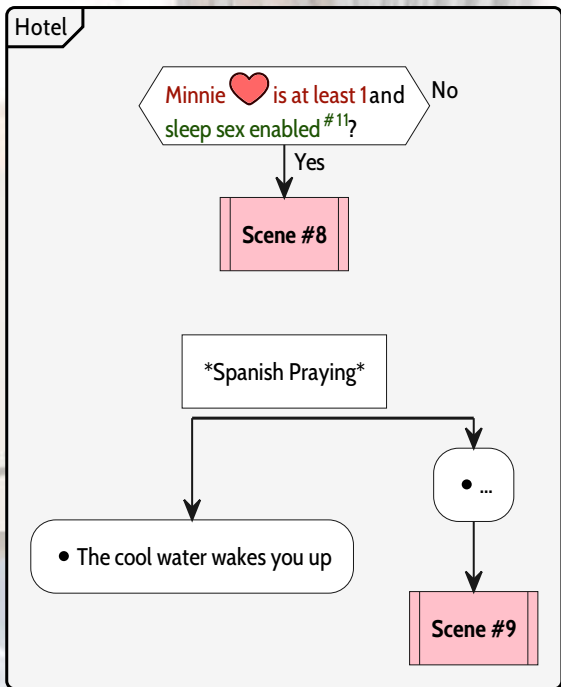

Grandma's House V0.21

Elevator

Will you be my first?

- Help her

¿elevator sex¿ #60

Scene #12

IMPREGNATE ME! I'M BEGGING YOU!!

- Impregnate her

impregnate her #61

- Pull out

- Don't

Plane

Minnie  is at least 1? No

Yes

Scene #13

Heavy Breathing Hah... I-I guess I'll have to clean it...

- Give her a towel

- Don't

¿let her clean¿ #62

- Eat her ass

¿eat her ass¿ #63

- Don't

Catherine

Tanya  is at least 1? No

Yes

Visit Tanya with Catherine

Home

Scene #14

Elizabeth & Catherine have fun together #33? No

Yes

Make her feel good!

- Tell Katie to lick her ass

¿lick her ass¿ #64

- ...

Giggles I think it likes me!

- Get Katie to clean her

¿clean her¿ #65

- Don't

Grandma's House V0.22

Home

You are a little too old to be breastfed, don't you think?

- You're never too old
ok with drinking Jamila's breast milk #66

- I'm too old

Tanya ❤️ is at least 1? No

Yes

Scene #15

Aaliyah

Jada ❤️ is at least 1? No

Yes

Scene #16

Hmmm...

- Have a pre-dinner snack
i eat her i #67

- Don't

Scene #17

Aaliyah ❤️ is 0

Grandma's House V0.23

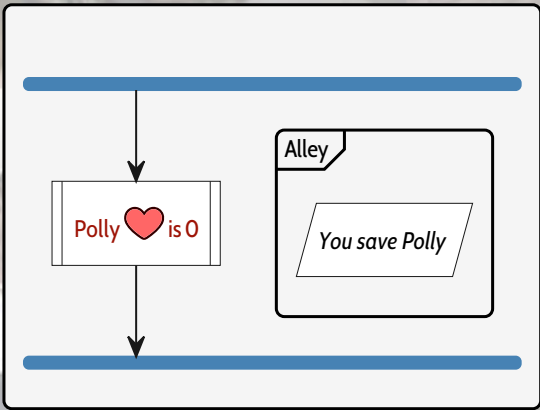
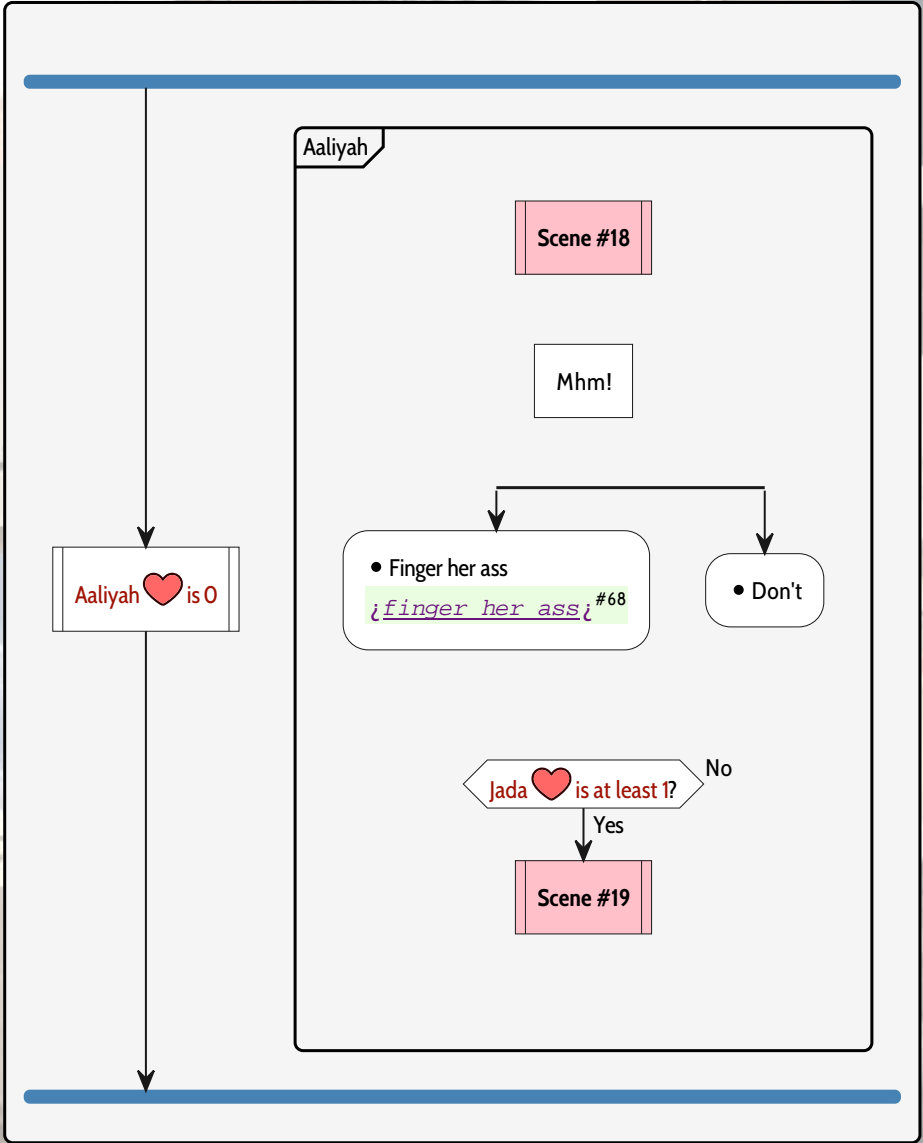

Grandma's House V0.24

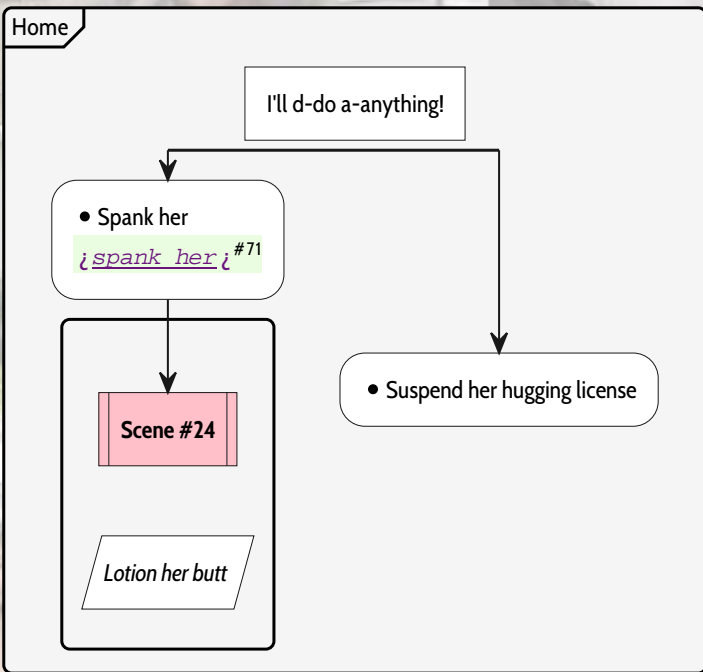
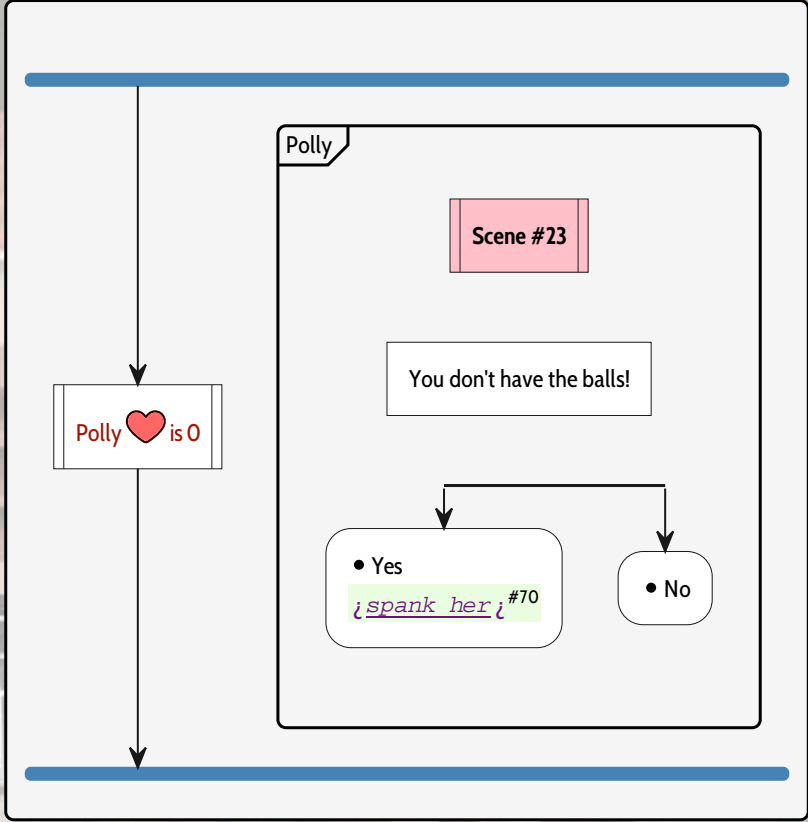
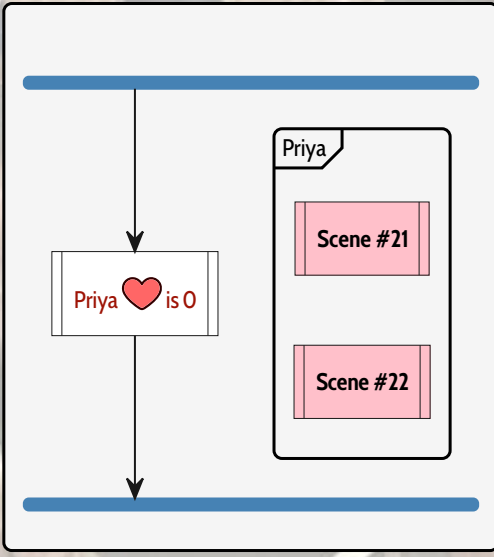
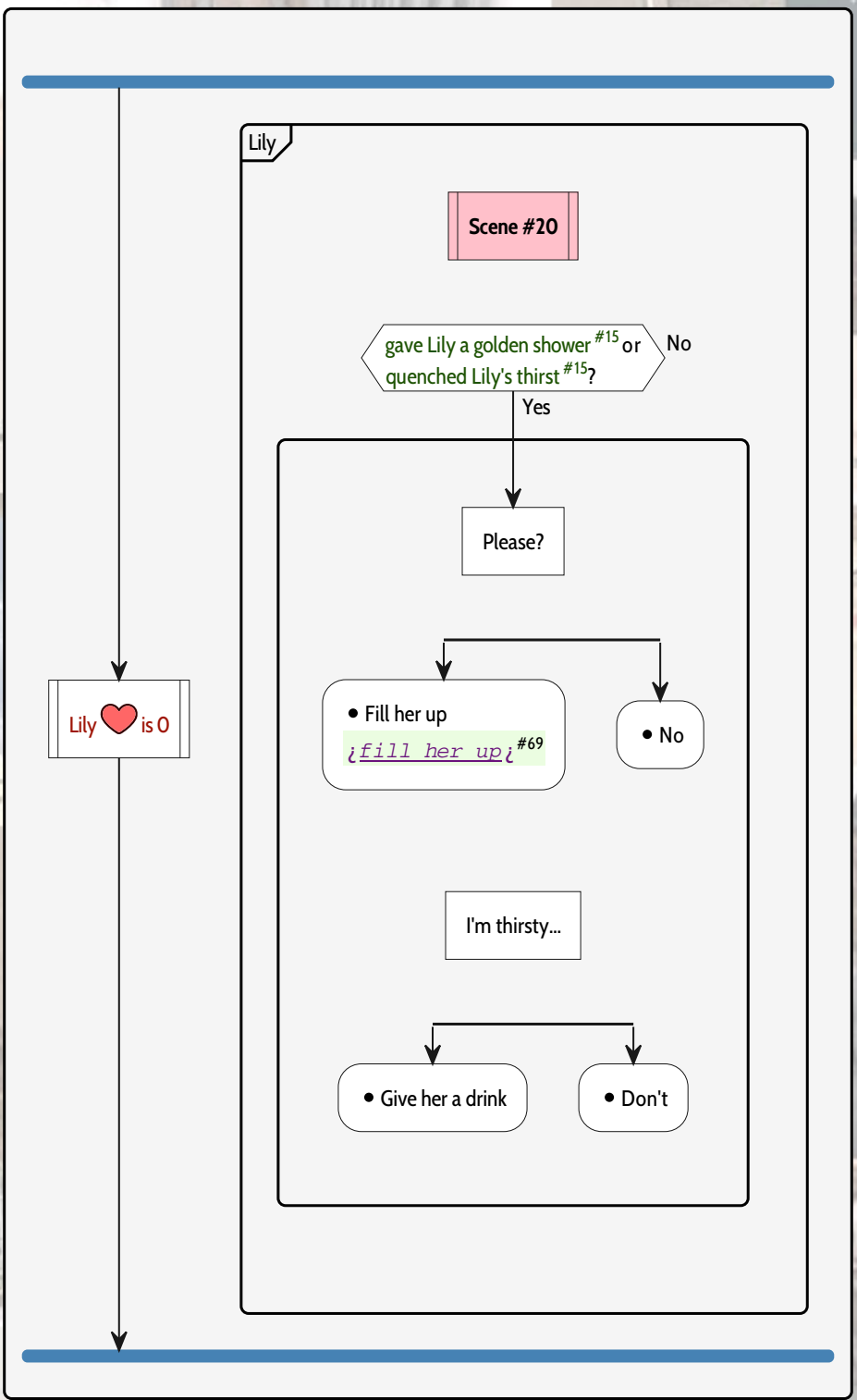

Grandma's House V0.25

Spa

Scene #25

If only there was a way to make you feel the misery I have lived with since I have met you...

• Hug her

• Kiss her

!kiss her! #72

OH GODS YES!!

• In Misses Lee

!creampie! #73

• On Mister Lee

Sandra ❤️ is 0

Scene #26

Would you like that?

• Yes

!blowjob! #74

• No thank you

Home

Scene #27

Svetlana ❤️ is 0

Svetlana

Scene #28

Grandma's House V0.26

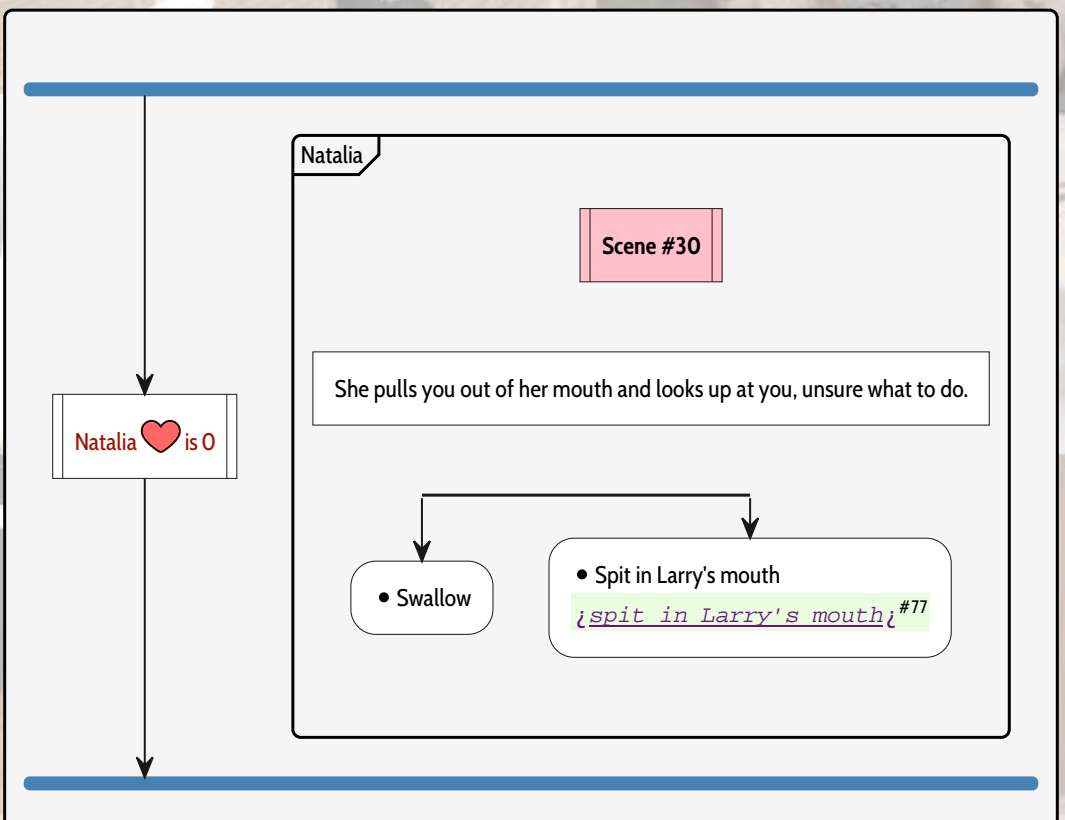
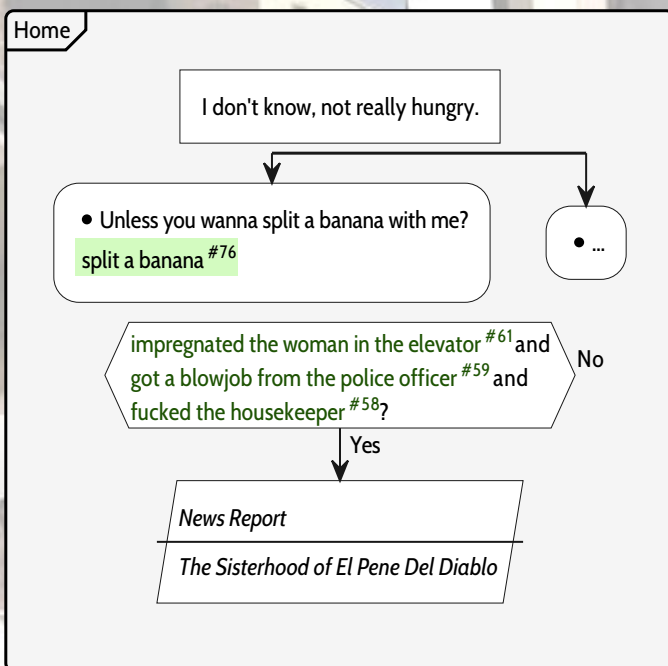
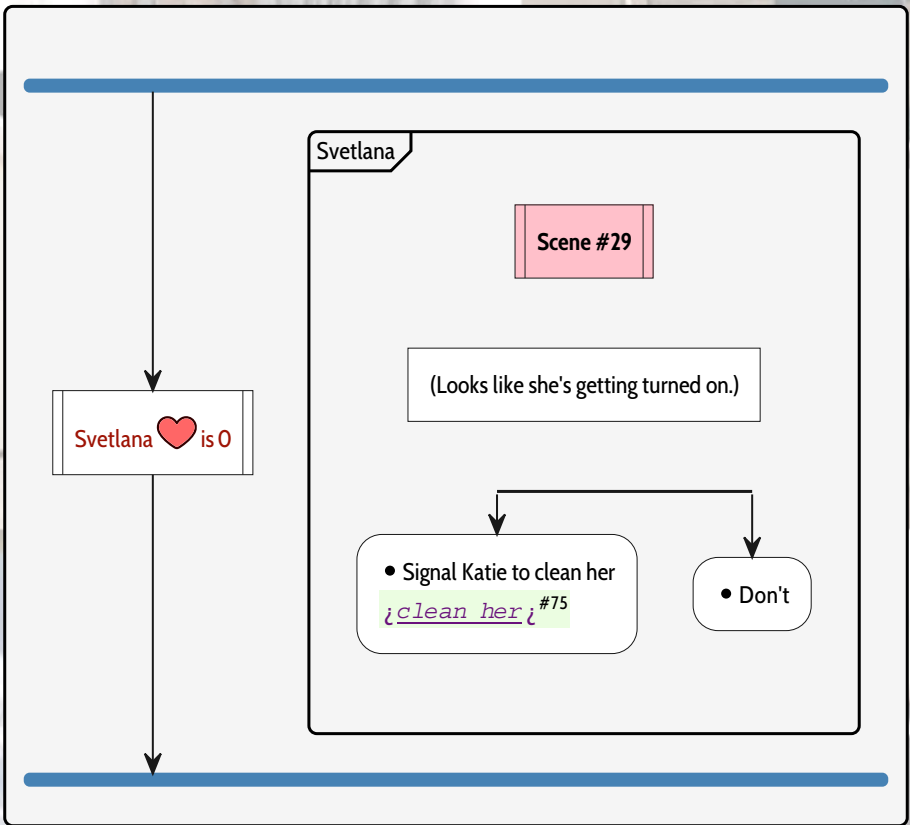

Grandma's House V0.27

Restaurant

Scene #31

Minnie ❤️ is at least ? No

Yes

Scene #32

Damn that is a mess.

- Tell Minnie to clean it

¡tell Minnie to clean it! #78

- Don't

Josianne

(Question is, do I wanna go through with this?)

Josianne ❤️ is 0

- Head over there

¡finger Josianne! #79

Scene #33

- Having second thoughts: Josianne ❤️ ⇒ -1

Dojo

Jasmine ❤️ is at least ? No

Yes

Points for creativity...

- Claim your prize

Scene #34

Sometimes giving it a little nibble.

- Eat her ass

¡rimjob! #80

- Don't

- Back out: Jasmine ❤️ ⇒ -1

Grandma's House V0.28

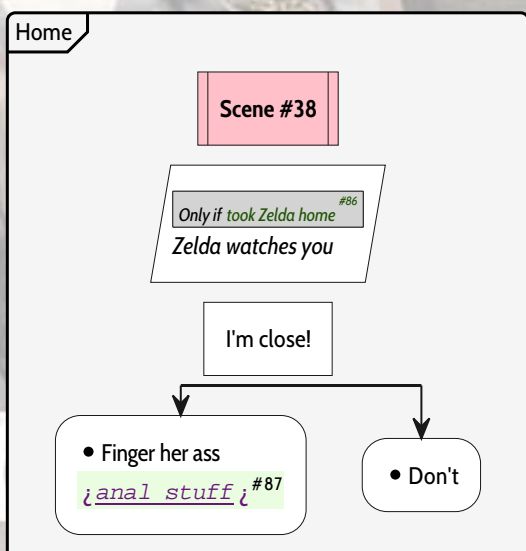
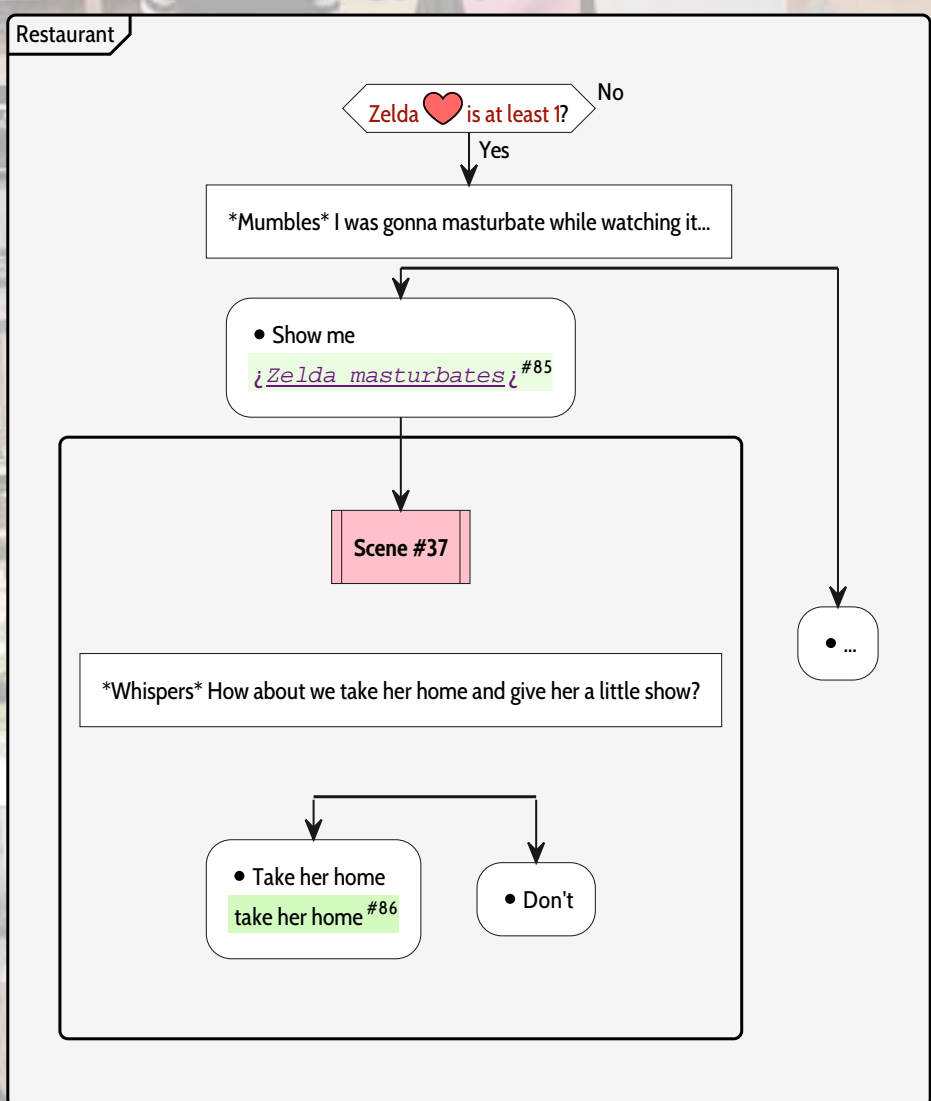
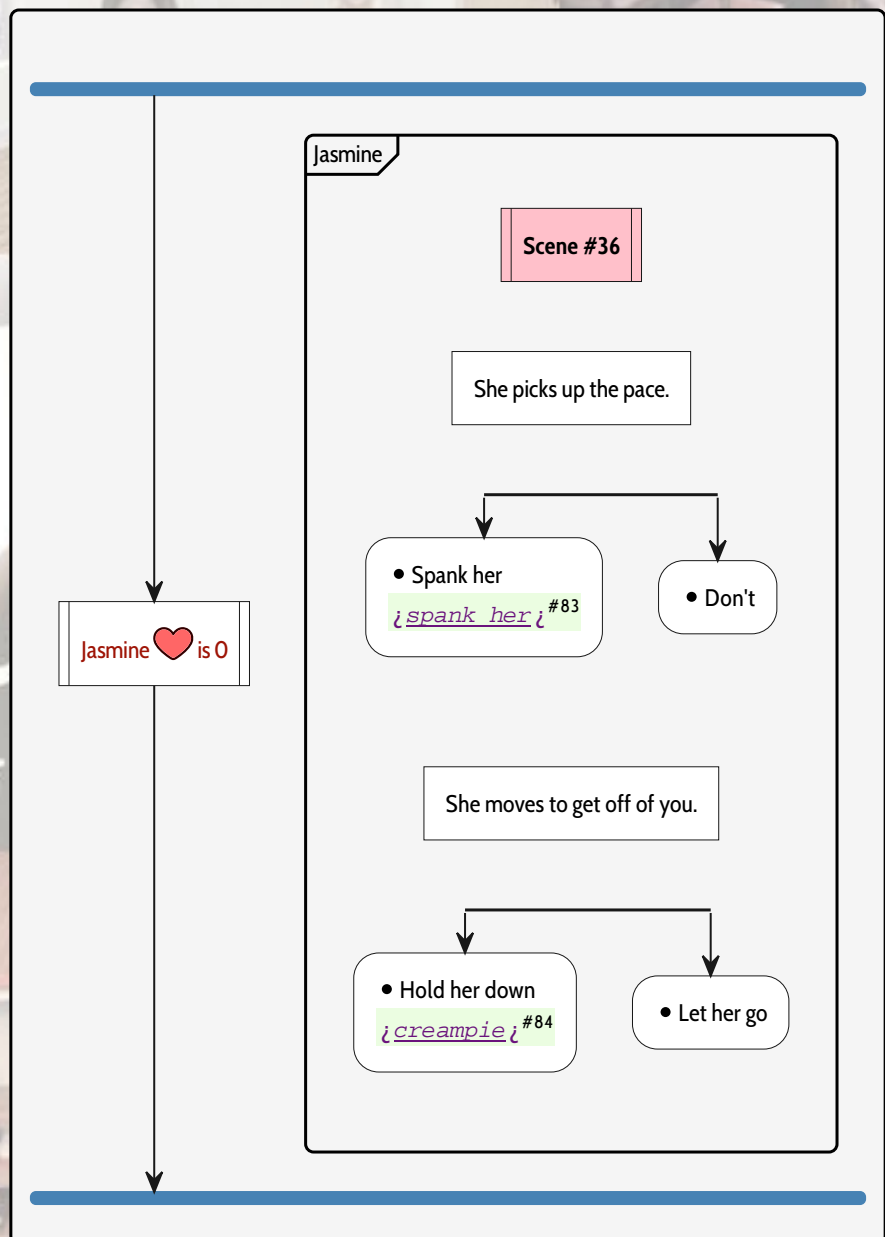
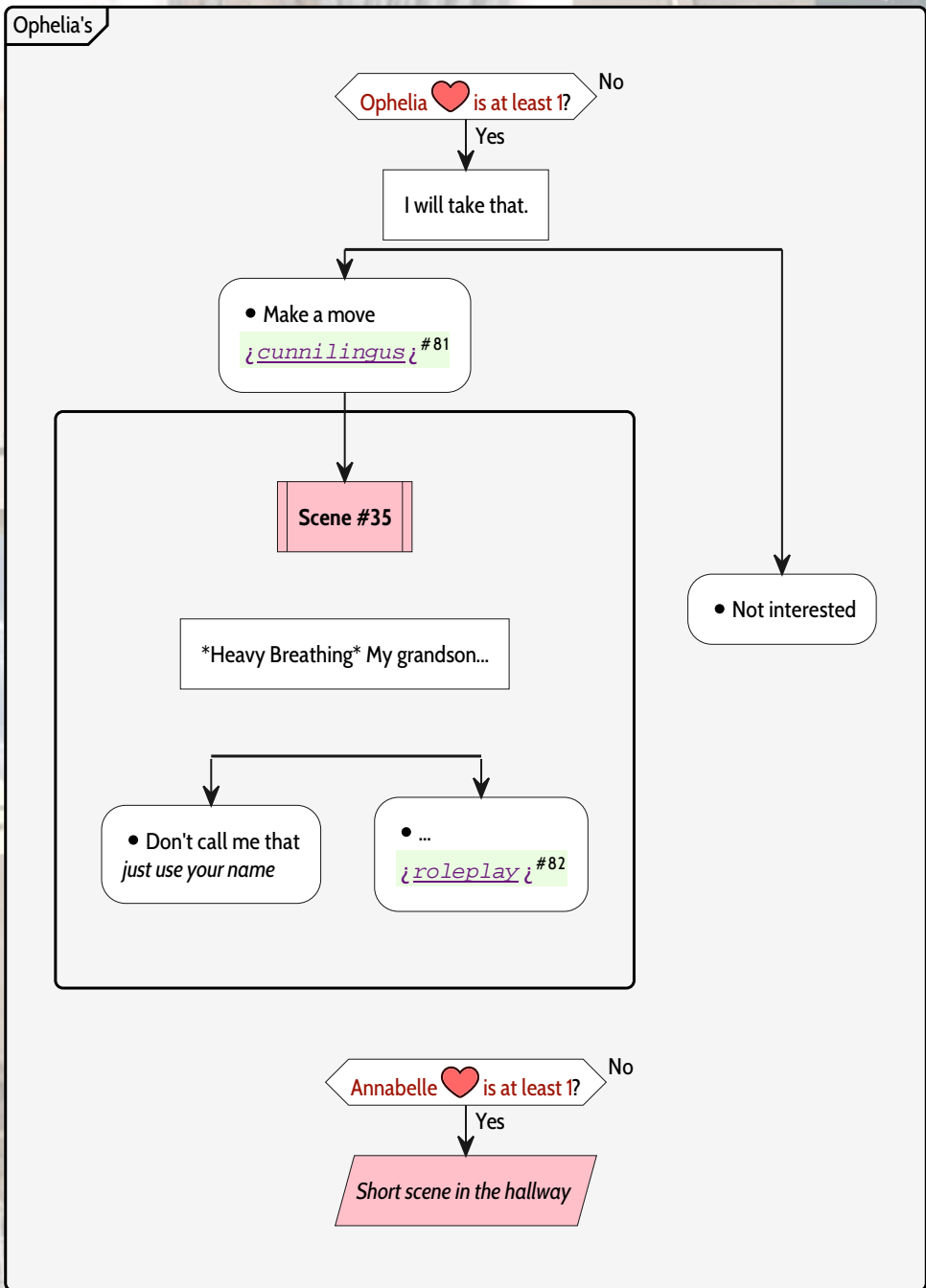

Grandma's House VO.29

Home

took Zelda home #86?

No

Yes

Scene #39

Scene #40

Tanya

Scene #41

ok tasting breast milk #23?

No

Yes

You notice some milk leaking out of her breast.

• Have a drink

• Don't

Tanya ❤️ is 0

Home

Heavy Breathing Would you p-p-punish me if I b-broke the r-rules...?

• Yes

will punish her #88

• No

Scene #42

Bar

Fiona ❤️ is at least 1?

No

Yes

Kiss Fiona

Home

split a banana with Asami #76?

No

Yes

Asami's allergic reaction

Grandma's House V0.30

Home

Scene #43

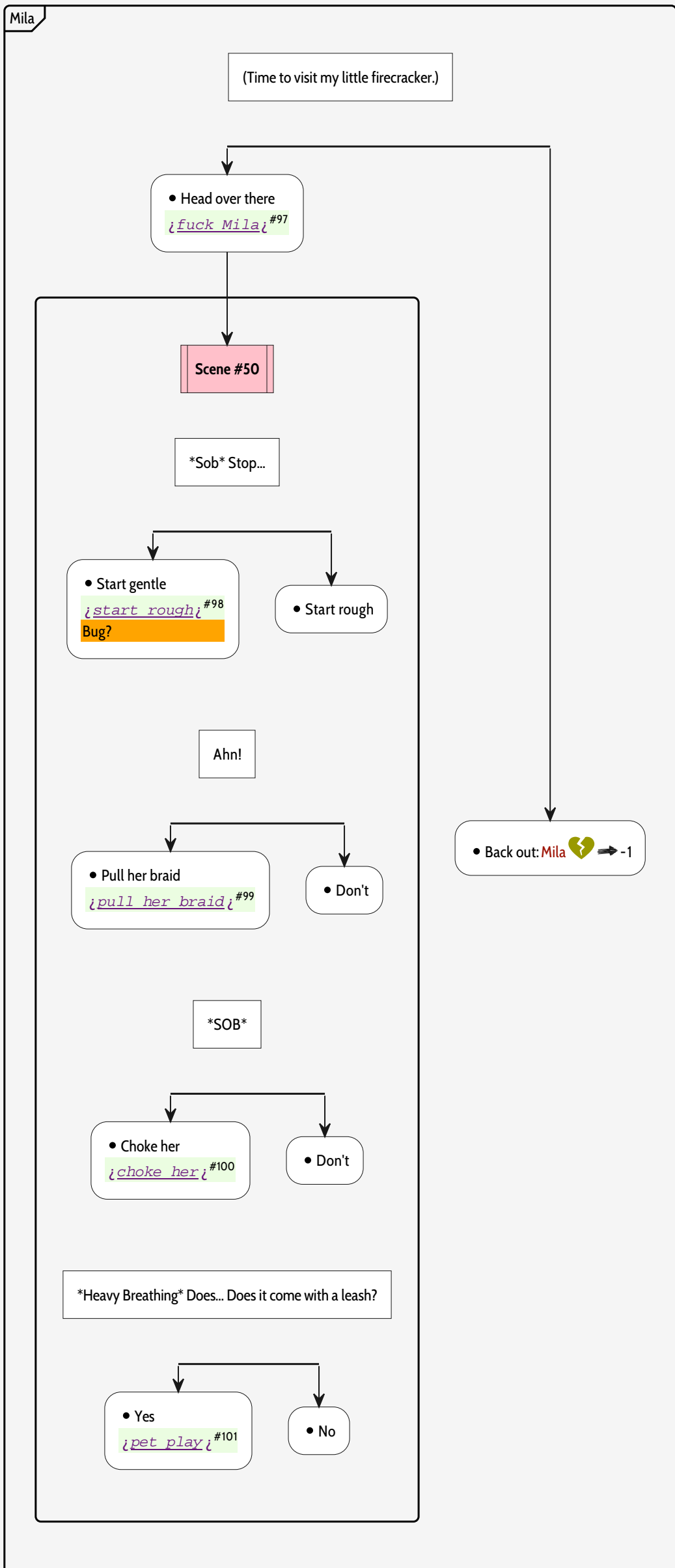
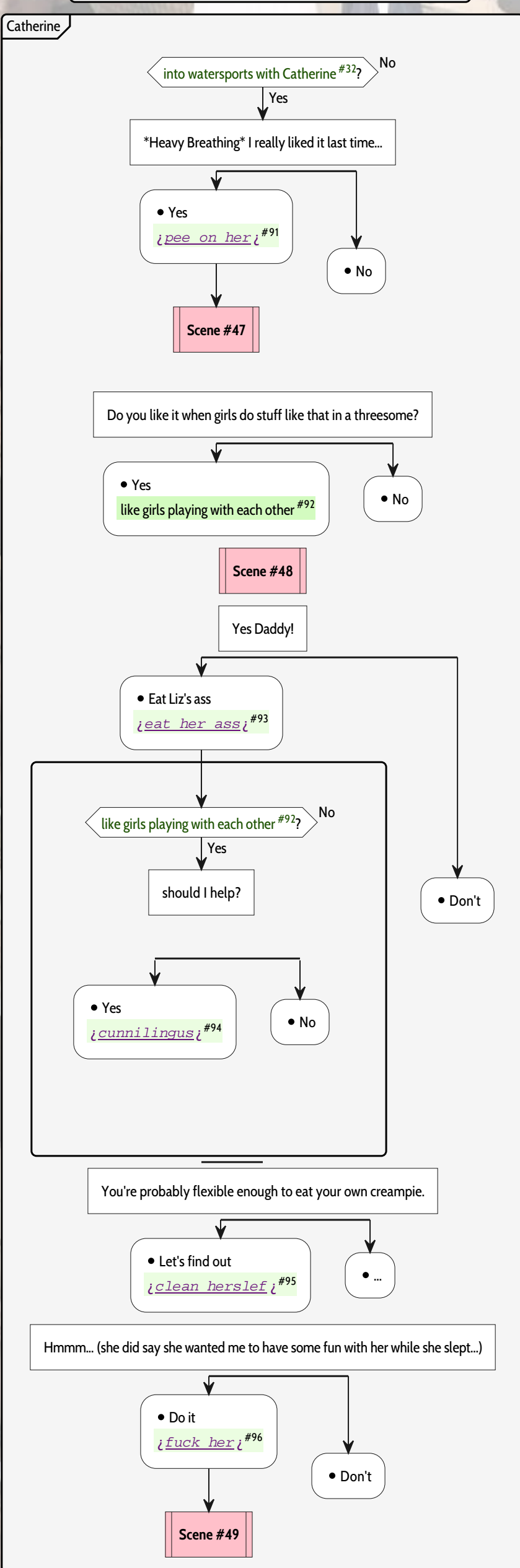
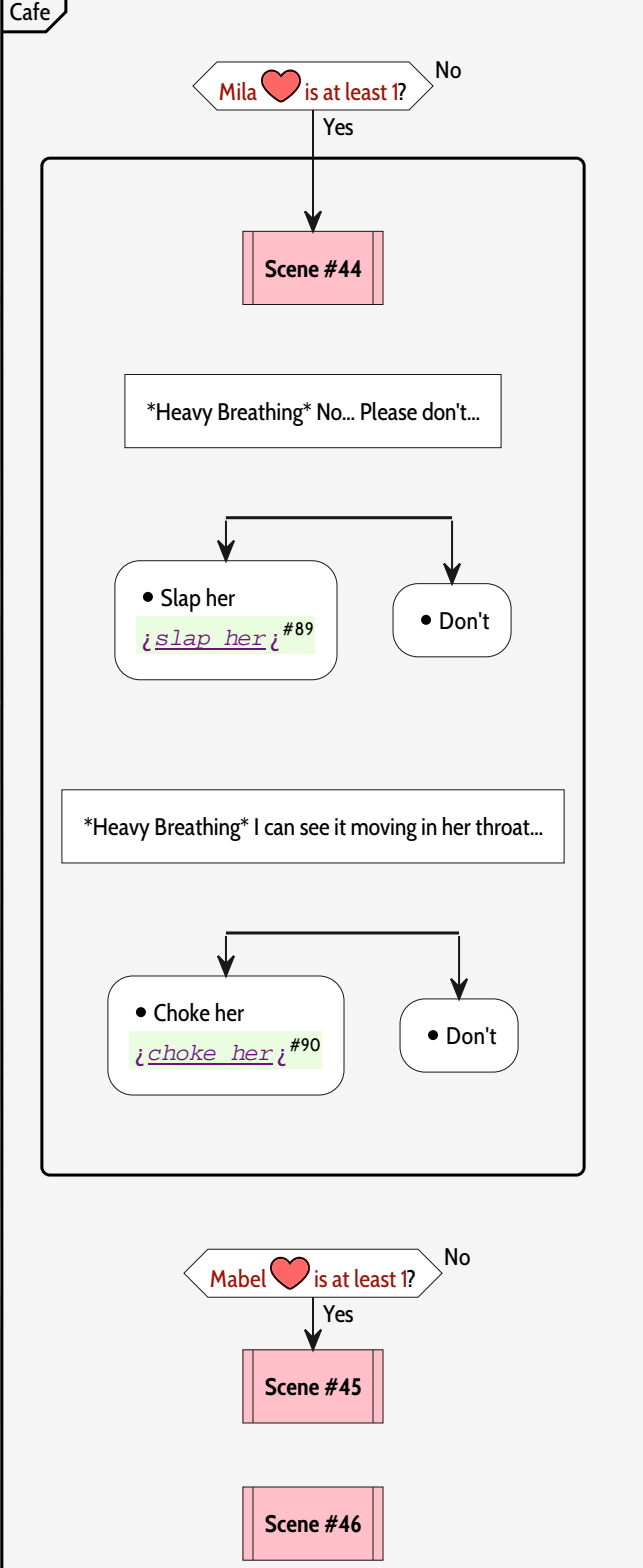

Grandma's House V0.31

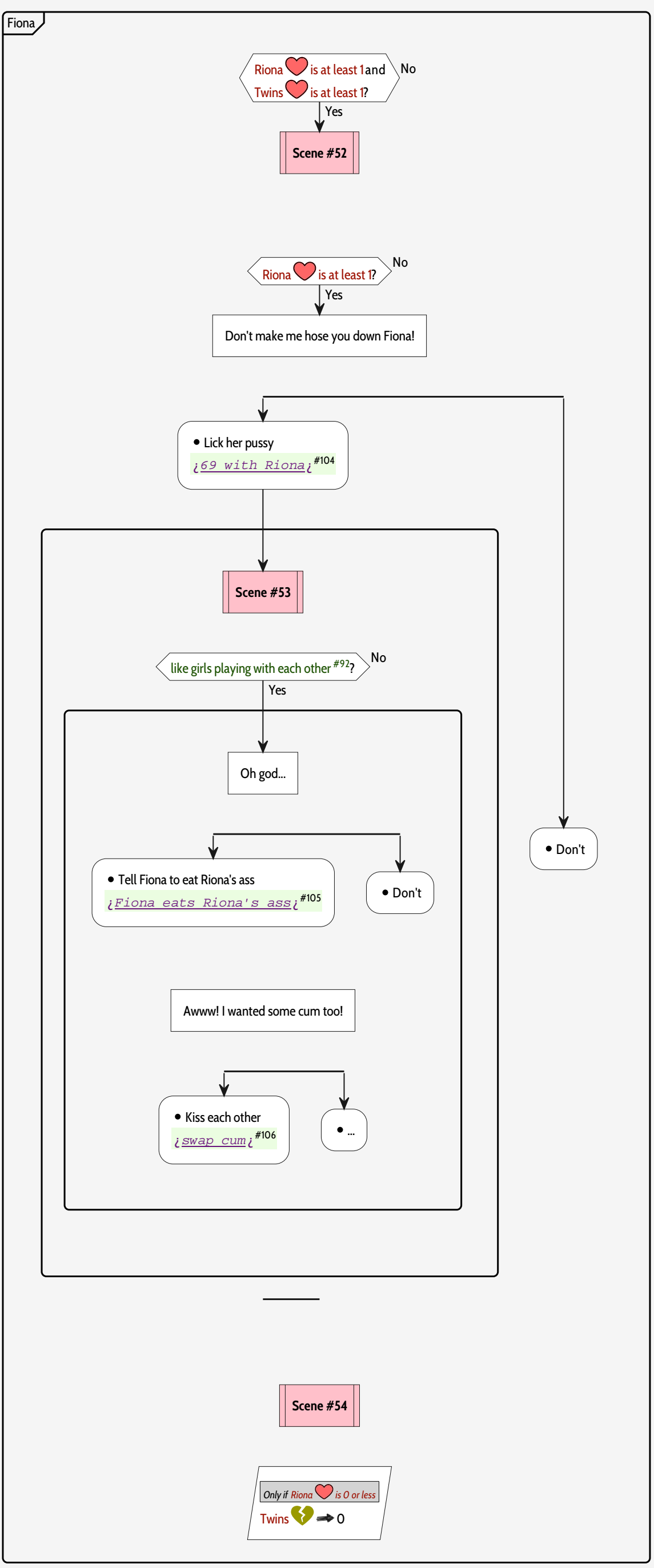
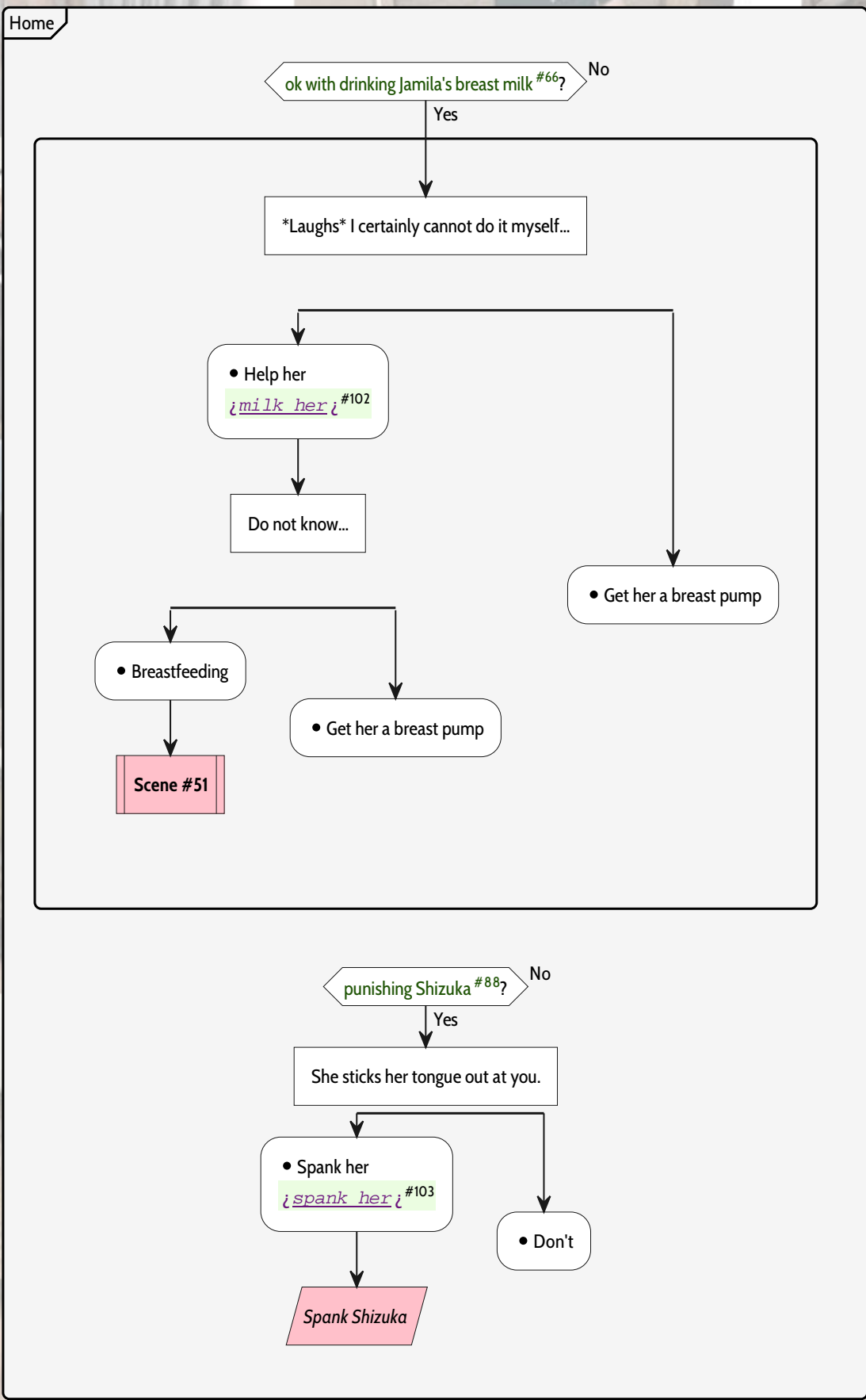

Fiona ❤️ is 0 or less

Only if Riona ❤️ is 0 or less
Twins 🍷 → 0

Grandma's House V0.32

Home

Scene #55

Thank you, love.

- Wait here

watch her pee #107

- Wait outside

ok with drinking Jamila's breast milk #66? No

Yes

Scene #56

Scene #57

I'LL P-P-PEEEEEEE!!

- Keep going

make her pee #108

- Stop

Grandma's House

V0.33

Home

Scene #58

Garage

Scene #59

Grandma's House V0.34

Home

Yes *ok with drinking Jamila's breast milk #66?* No

Scene #60

Oh!

- Breastfeed

breastfeed #109

- Get her a breast pump

not breastfeeding from Jamila #109

Garage

Scene #61

Scene #62

She squats down.

- Watch

¿watch her pee¿ #110

There is no paper...

- Lick her clean

¿lick her clean¿ #111

- It's fine

- Turn around

Home

Scene #63

Garage

Polly ❤️ is at least 1? No

Yes

Meet with Polly

Grandma's House V0.35

Home

Polly ❤️ is at least 1? No

Yes

Scene #64

Heavy Breathing Asshole...

• Corner time

• Spank her

i spank her #112

Garage

Scene #65

Home

breastfed from Jamila #109? No

Yes

Scene #66

Sophia ❤️ is 0 and
Annabelle ❤️ is 0

Ophelia

Annabelle ❤️ is at least 1? No

Yes

Scene #67

Grandma's House

V0.36

Home

Scene #68

Heavy Breathing C-Can I clean you...?

- Let her clean you

i let her clean you #113

- Rinse yourself off

Grandma's House V0.37

