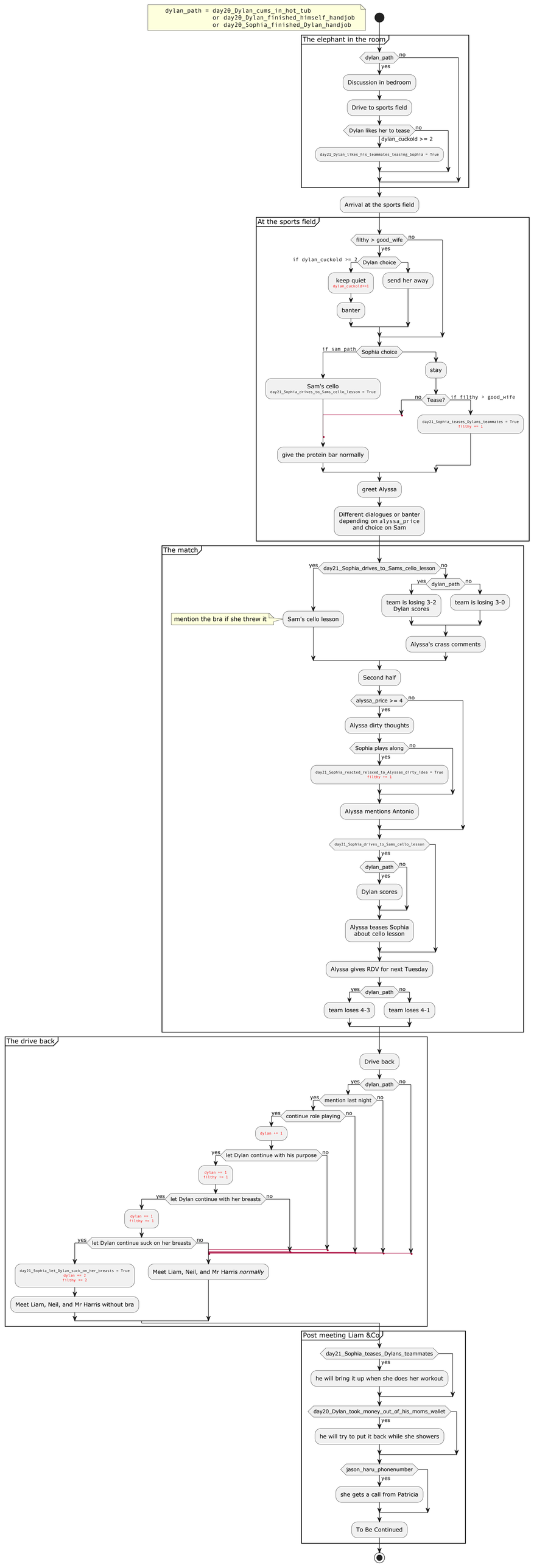
dylan_path = day20_Dylan_cums_in_hot_tub
or day20_Dylan_finished_himself_handjob
or day20_Sophia_finished_Dylan_handjob
The elephant in the room
dylan_path
no
yes
Discussion in bedroom
Drive to sports field
Dylan likes her to tease
no
dylan_cuckold >= 2
day21_Dylan_likes_his_teammates_teasing_Sophia = True
Arrival at the sports field
At the sports field
filthy > good_wife
no
yes
Dylan choice
if dylan_cuckold >= 2
keep quiet
dylan_cuckold+=1
send her away
banter
Sophia choice
if sam_path
stay
Sam's cello
day21_Sophia_drives_to_Sams_cello_lesson = True
Tease?
no
if filthy > good_wife
day21_Sophia_teases_Dylans_teammates = True
filthy += 1
give the protein bar normally
greet Alyssa
Different dialogues or banter depending on alyssa_price and choice on Sam
The match
day21_Sophia_drives_to_Sams_cello_lesson
yes
no
dylan_path
yes
no
team is losing 3-2 Dylan scores
team is losing 3-0
mention the bra if she threw it
Sam's cello lesson
Alyssa's crass comments
Second half
alyssa_price >= 4
no
yes
Alyssa dirty thoughts
Sophia plays along
no
yes
day21_Sophia_reacted_relaxed_to_Alyssas_dirty_idea = True
filthy += 1
Alyssa mentions Antonio
day21_Sophia_drives_to_Sams_cello_lesson
yes
dylan_path
no
yes
Dylan scores
Alyssa teases Sophia about cello lesson
Alyssa gives RDV for next Tuesday
dylan_path
yes
no
team loses 4-3
team loses 4-1
The drive back
Drive back
dylan_path
yes
no
mention last night
yes
no
continue role playing
yes
no
dylan += 1
let Dylan continue with his purpose
yes
no
dylan += 1
filthy += 1
let Dylan continue with her breasts
yes
no
dylan += 1
filthy += 1
let Dylan continue suck on her breasts
yes
no
day21_Sophia_let_Dylan_suck_on_her_breasts = True
dylan += 2
filthy += 2
Meet Liam, Neil, and Mr Harris without bra
Meet Liam, Neil, and Mr Harris normally
Post meeting Liam &Co
day21_Sophia_teases_Dylans_teammates
yes
he will bring it up when she does her workout
day20_Dylan_took_money_out_of_his_moms_wallet
yes
he will try to put it back while she showers
jason_haru_phonenumber
yes
she gets a call from Patricia
To Be Continued